

ESTIMATED QUANTITIES

SPEED CUSHIONS

6' X 14' SPEED CUSHION WITH ONE ARROW	14
---------------------------------------	----

SIGNING

W17-1 (VAR.) "SPEED CUSHION" SIGN (30" X 30")	6
W17-1 (VAR.) "SPEED CUSHIONS AHEAD" SIGN (30" X 30")	4
W13-1P "20 M.P.H" SIGN (18" X 18")	10

NOTE: ALL LOCATIONS ARE REFERENCED FROM CENTERLINE OF DRIVEWAYS OR OTHER LANDMARKS TO THE CENTER OF SPEED CUSHIONS OR SIGNS.

LEGEND

-  LIMITS OF TRAFFIC CALMING PROJECT
-  SPEED CUSHIONS

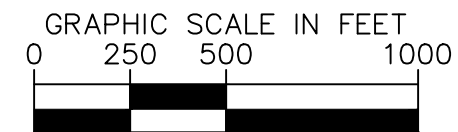
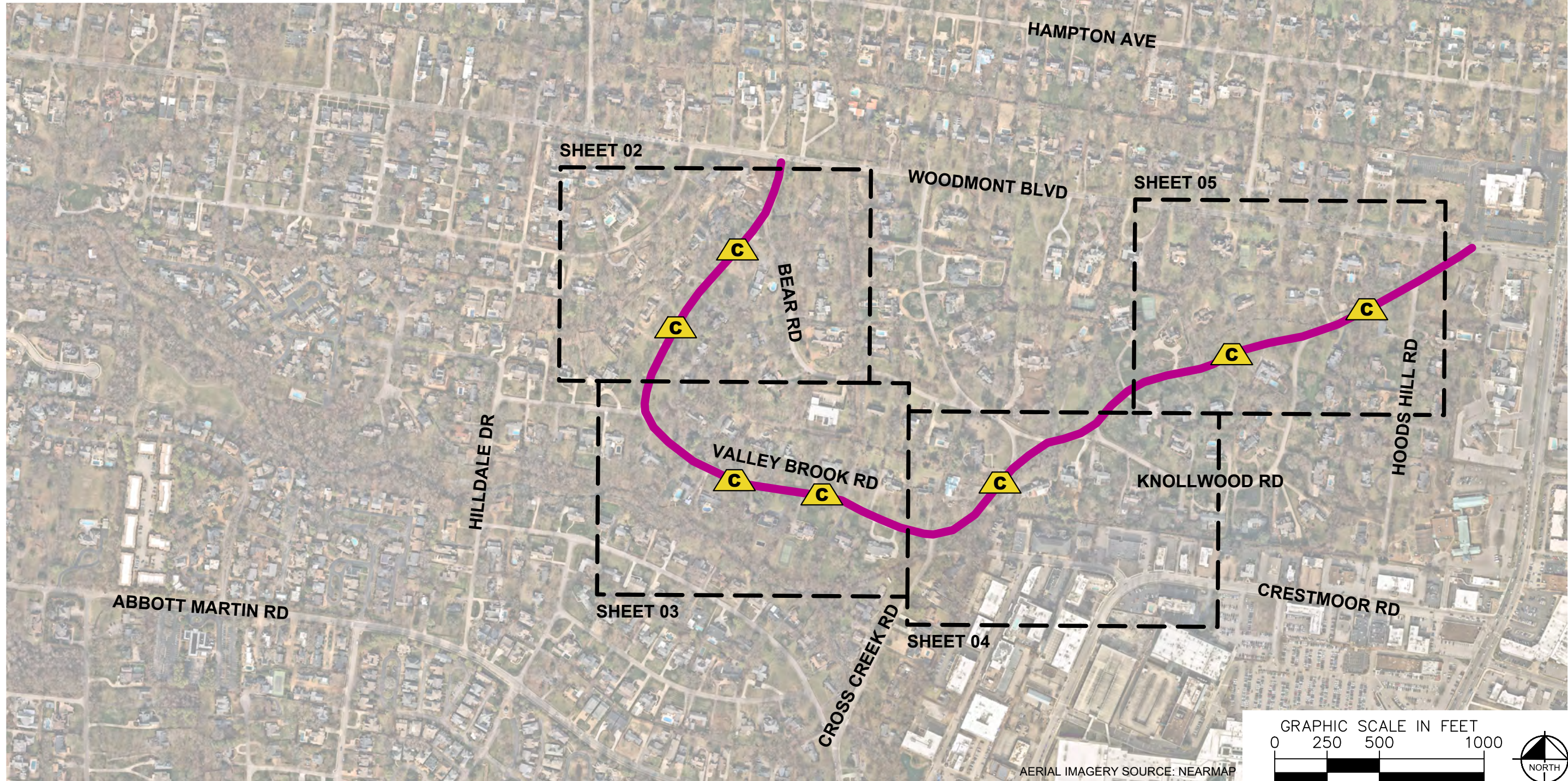

AERIAL IMAGERY SOURCE: NEARMAP



VALLEY BROOK ROAD
TRAFFIC CALMING
NASHVILLE, TN



DESIGNED BY:	ALB
DRAWN BY:	RJS
CHECKED BY:	NDOT
DATE:	9/30/2024
KIMLEY-HORN PROJECT NO.:	118800051

KEY

SHEET NUMBER
01

This document, together with the concepts and designs presented herein, is intended only for the specific purpose and client for which it was prepared. Reuse or improper reliance on this document without written authorization and adaptation by Kimley-Horn and Associates, Inc. shall be without liability to Kimley-Horn and Associates, Inc.

This document, together with the concepts and designs presented herein, is intended only for the specific purpose and client for which it was prepared. Reuse of and improper reliance on this document without written authorization and adaptation by Kimley-Horn and Associates, Inc. shall be without liability to Kimley-Horn and Associates, Inc.



VALLEY BROOK ROAD
TRAFFIC CALMING
NASHVILLE, TN

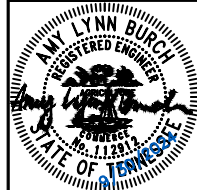

DESIGNED BY:	ALB
DRAWN BY:	RJS
CHECKED BY:	NDOT
DATE:	9/30/2024
KIMLEY-HORN PROJECT NO.:	118800051

CONCEPT
SHEET NUMBER
02

This document, together with the concepts and designs presented herein, is intended only for the specific purpose and client for which it was prepared. Reuse of and improper reliance on this document without written authorization and adaptation by Kimley-Horn and Associates, Inc. shall be without liability to Kimley-Horn and Associates, Inc.

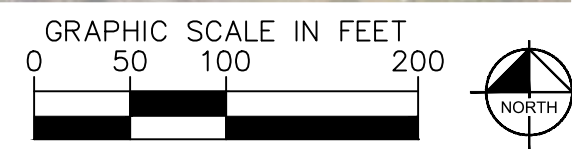
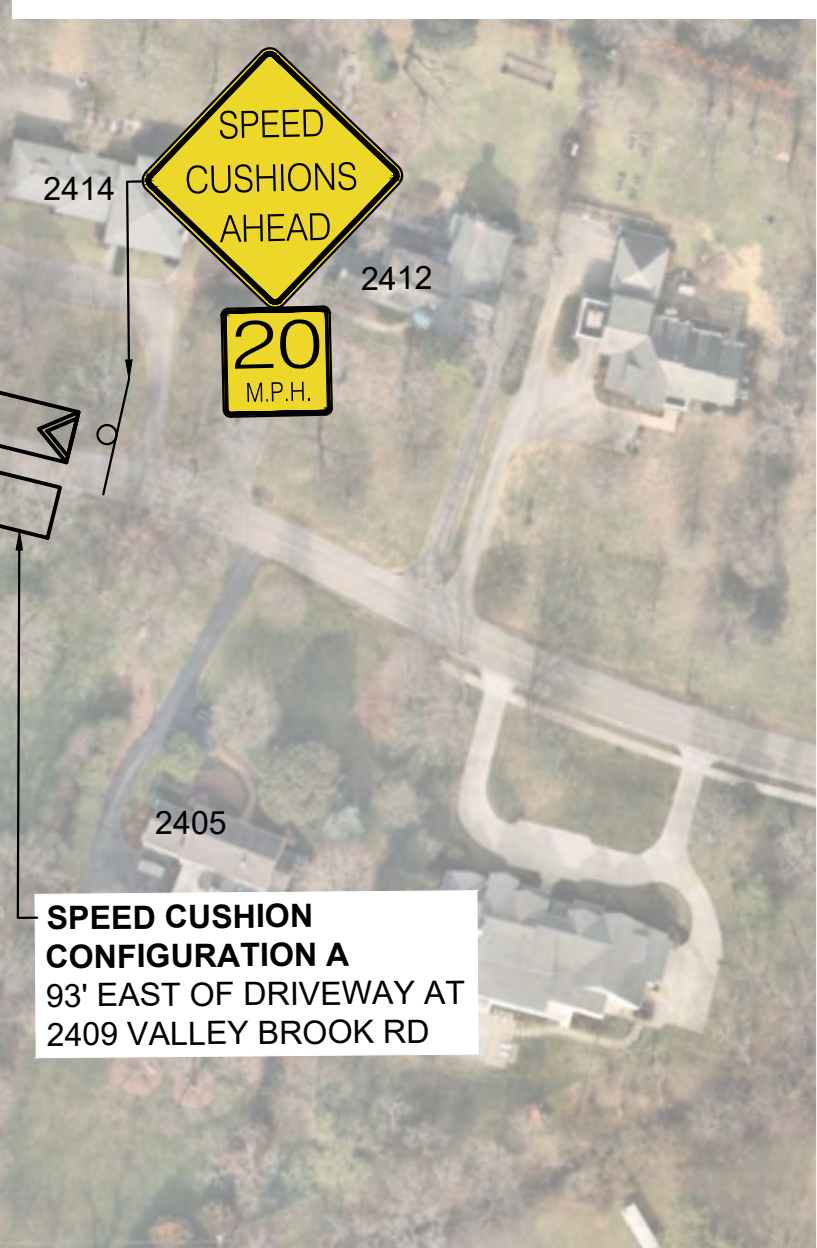
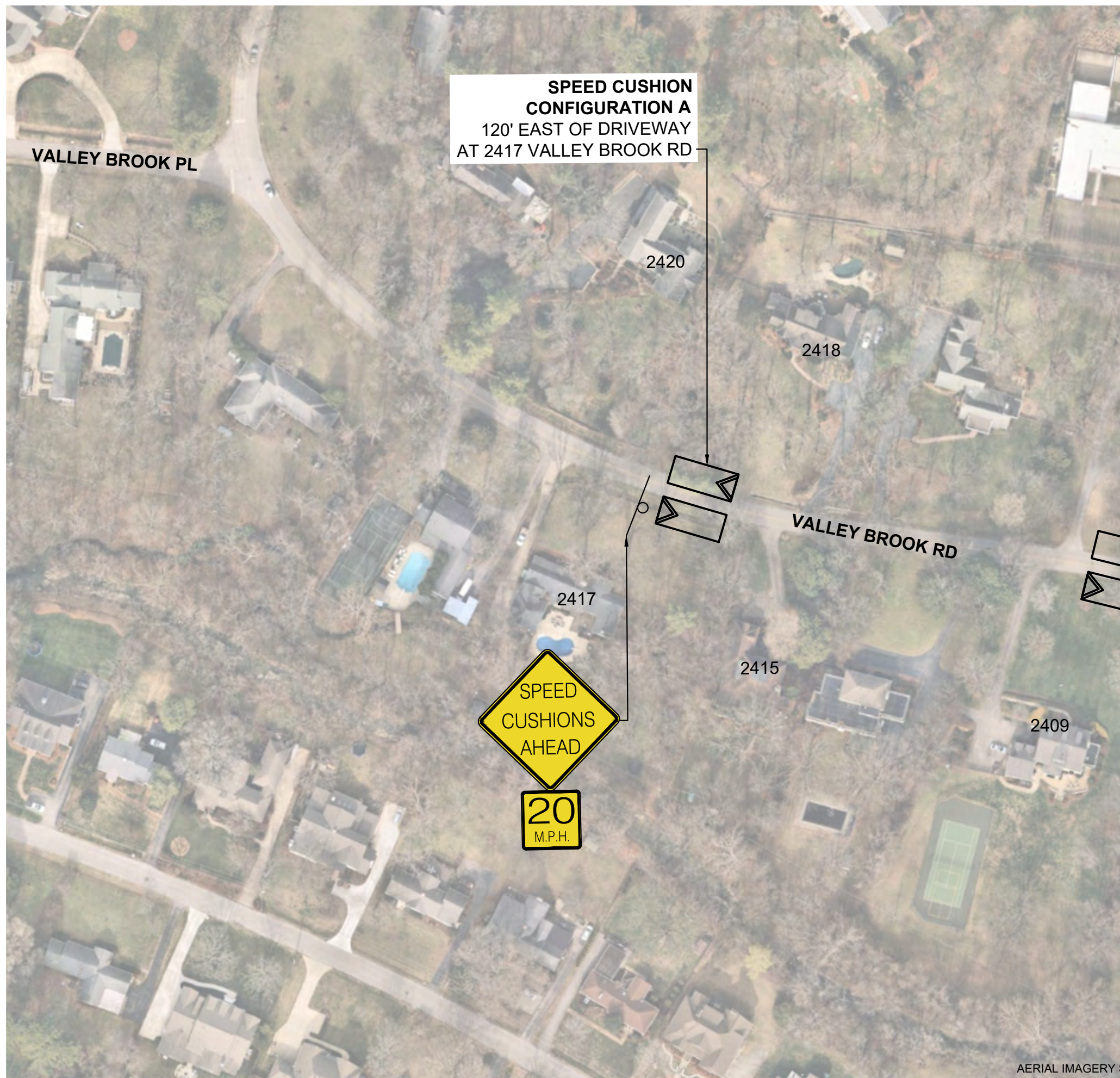

AERIAL IMAGERY SOURCE: NEARMAP



VALLEY BROOK ROAD
TRAFFIC CALMING
NASHVILLE, TN



DESIGNED BY: ALB
DRAWN BY: RJS
CHECKED BY: NDOT
DATE: 9/30/2024
KIMLEY-HORN PROJECT NO. 118800051

CONCEPT
SHEET NUMBER
03

This document, together with the concepts and designs presented herein, is intended only for the specific purpose and client for which it was prepared. Reuse of and improper reliance on this document without written authorization and adaptation by Kimley-Horn and Associates, Inc. shall be without liability to Kimley-Horn and Associates, Inc.

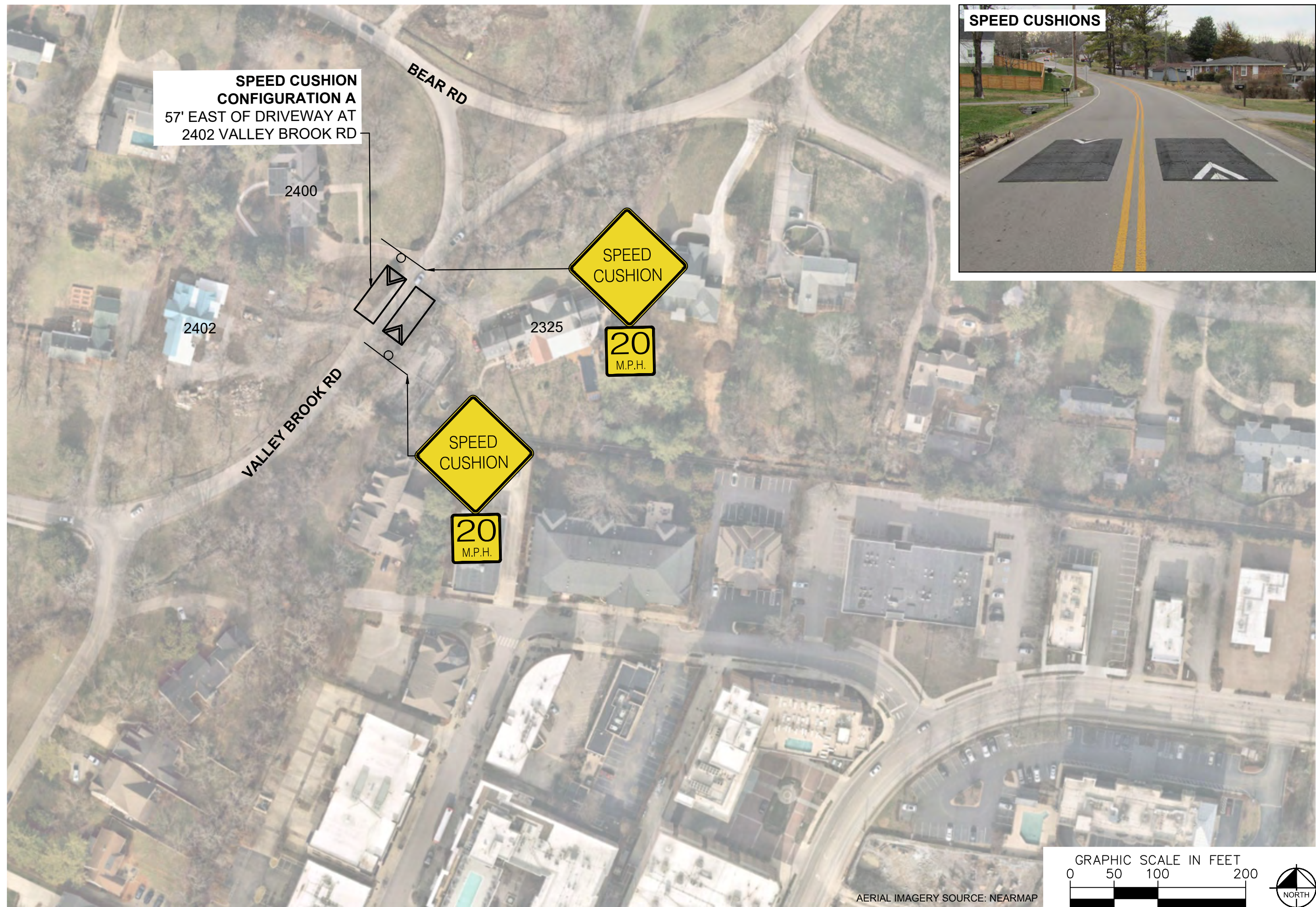

SPEED CUSHION CONFIGURATION A
57' EAST OF DRIVEWAY AT
2402 VALLEY BROOK RD



SPEED CUSHIONS



GRAPHIC SCALE IN FEET

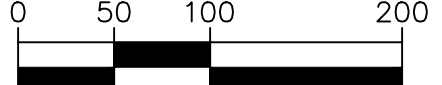

AERIAL IMAGERY SOURCE: NEARMAP



VALLEY BROOK ROAD
TRAFFIC CALMING
NASHVILLE, TN

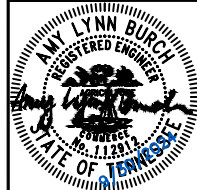

DESIGNED BY: ALB
DRAWN BY: RJS
CHECKED BY: NDOT
DATE: 9/30/2024
KIMLEY-HORN PROJECT NO. 118800051

CONCEPT
SHEET NUMBER
04

SPEED CUSHIONS

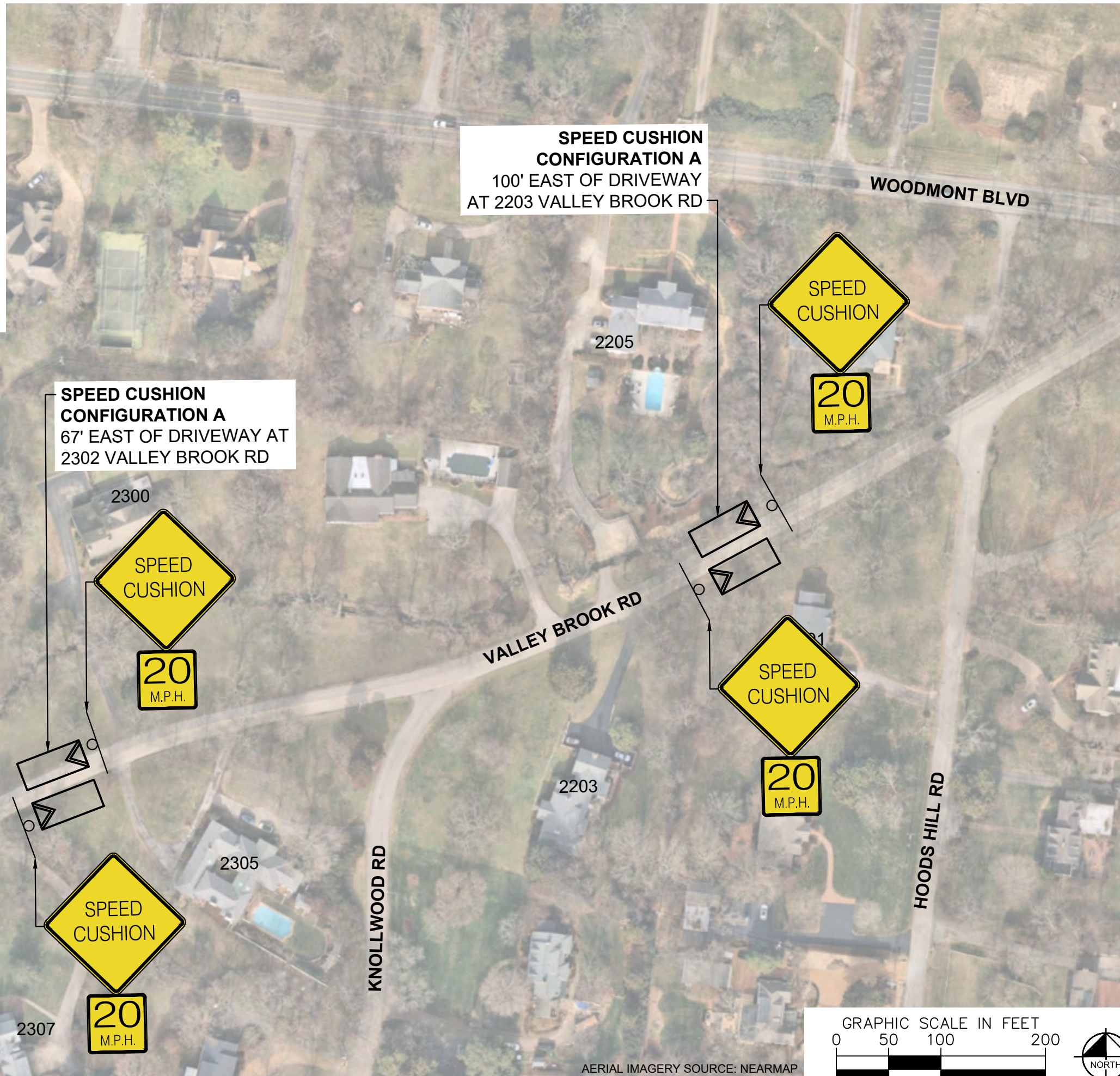

**VALLEY BROOK ROAD
TRAFFIC CALMING**
NASHVILLE, TN

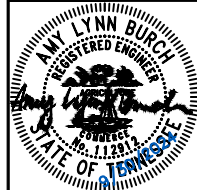

DESIGNED BY:	ALB
DRAWN BY:	RJS
CHECKED BY:	NDOT
DATE:	9/30/2024
KIMLEY-HORN PROJECT NO.:	118800051

CONCEPT
SHEET NUMBER
05

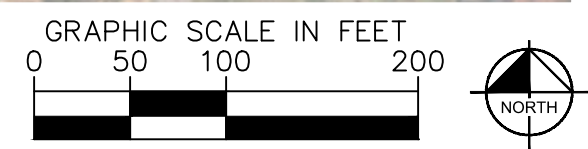

AERIAL IMAGERY SOURCE: NEARMAP

CONFIGURATION A

21' OF PAVEMENT

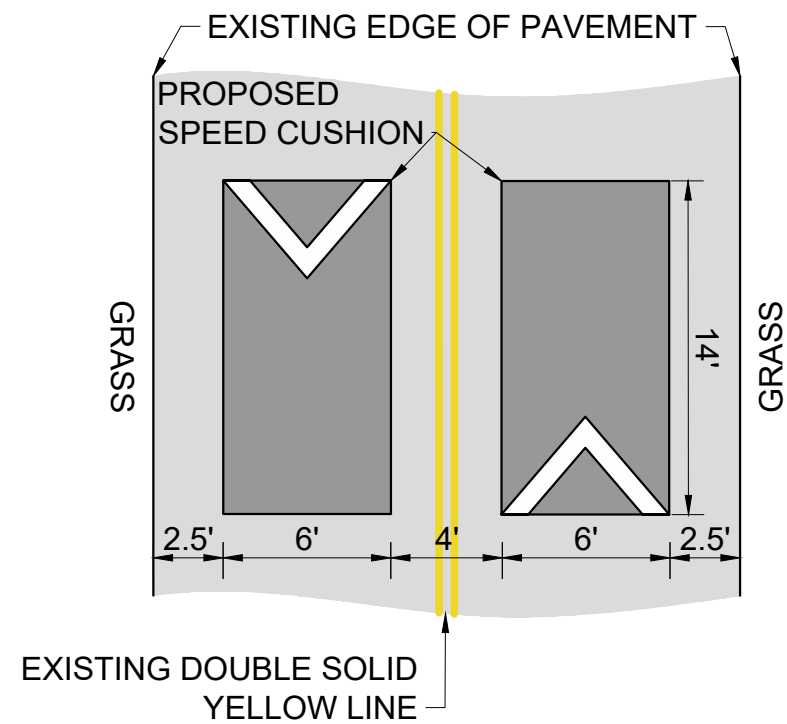

This document, together with the concepts and designs presented herein, is intended only for the specific purpose and client for which it was prepared. Reuse of and improper reliance on this document without written authorization and adaptation by Kimley-Horn and Associates, Inc. shall be without liability to Kimley-Horn and Associates, Inc.



VALLEY BROOK ROAD
TRAFFIC CALMING
NASHVILLE, TN

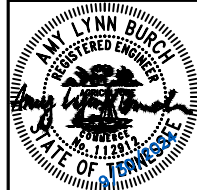

DESIGNED BY: ALB
DRAWN BY: RJS
CHECKED BY: NDOT
DATE: 9/30/2024
KIMLEY-HORN PROJECT NO. 118800051

DETAIL

SHEET NUMBER
06