





### ESTIMATED QUANTITIES

SPEED CUSHIONS	
24' X 14' SPEED TABLE	1
SIGNING	
W17-1 (VAR.) "SPEED TABLE" SIGN (30" X 30")	2
W13-1P "20 M.P.H" SIGN (18" X 18")	2
RADAR FEEDBACK SIGN	2
PAVEMENT MARKINGS AND DELINEATORS	
4" WHITE FLEXIBLE DELINEATOR	45
4" SOLID WHITE LINE (LF)	50
4" DOUBLE SOLID WHITE LINE (LF)	770
6" SOLID WHITE LINE (LF)	170
24" WHITE STOP BAR (LF)	20

**NOTE:** ALL LOCATIONS ARE REFERENCED FROM CENTERLINE OF DRIVEWAYS OR OTHER LANDMARKS TO THE CENTER OF SPEED CUSHIONS OR SIGNS.

### LEGEND

-  LIMITS OF TRAFFIC CALMING PROJECT
-  SPEED TABLE
-  RADAR FEEDBACK SIGN
-  BULB-OUTS

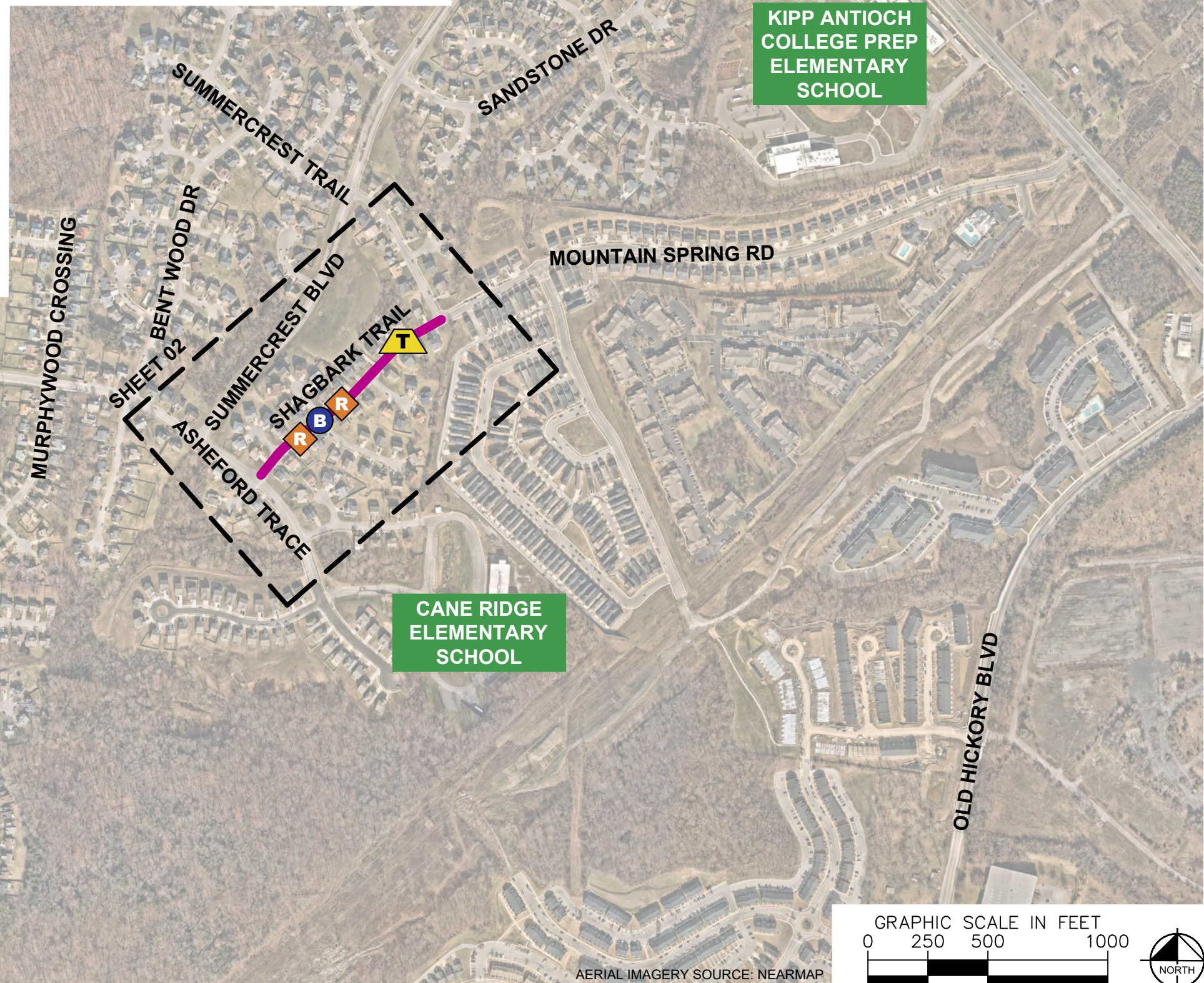

AERIAL IMAGERY SOURCE: NEARMAP

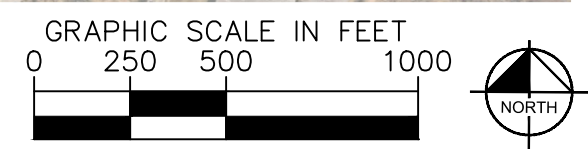

SHAGBARK TRAIL  
TRAFFIC CALMING  
NASHVILLE, TN

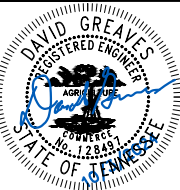

DESIGNED BY:	DJG
DRAWN BY:	RJS
CHECKED BY:	NDOT
DATE:	10/3/2024
KIMLEY-HORN PROJECT NO. 118900046	

**KEY**  
SHEET NUMBER  
**01**

This document, together with the concepts and designs presented herein, is intended only for the specific purpose and client for which it was prepared. Reuse of and improper reliance on this document without written authorization and adaptation by Kimley-Horn and Associates, Inc. shall be without liability to Kimley-Horn and Associates, Inc.

**SPEED TABLE**



**RADAR FEEDBACK SIGN**



**SPEED TABLE CONFIGURATION A**  
20' WEST OF 4241 SHAGBARK TRAIL



**RADAR FEEDBACK SIGN**  
20' EAST OF DRIVEWAY AT 4208 SHAGBARK TRAIL FACING WESTBOUND FOR EASTBOUND TRAFFIC



**RADAR FEEDBACK SIGN**  
30' EAST OF DRIVEWAY AT 4217 SHAGBARK TRAIL FACING EASTBOUND FOR WESTBOUND TRAFFIC

**BULB-OUTS**  
SEE SHEET 03 FOR DETAILS

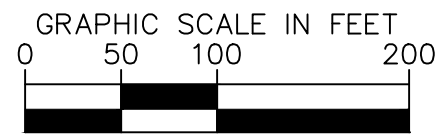
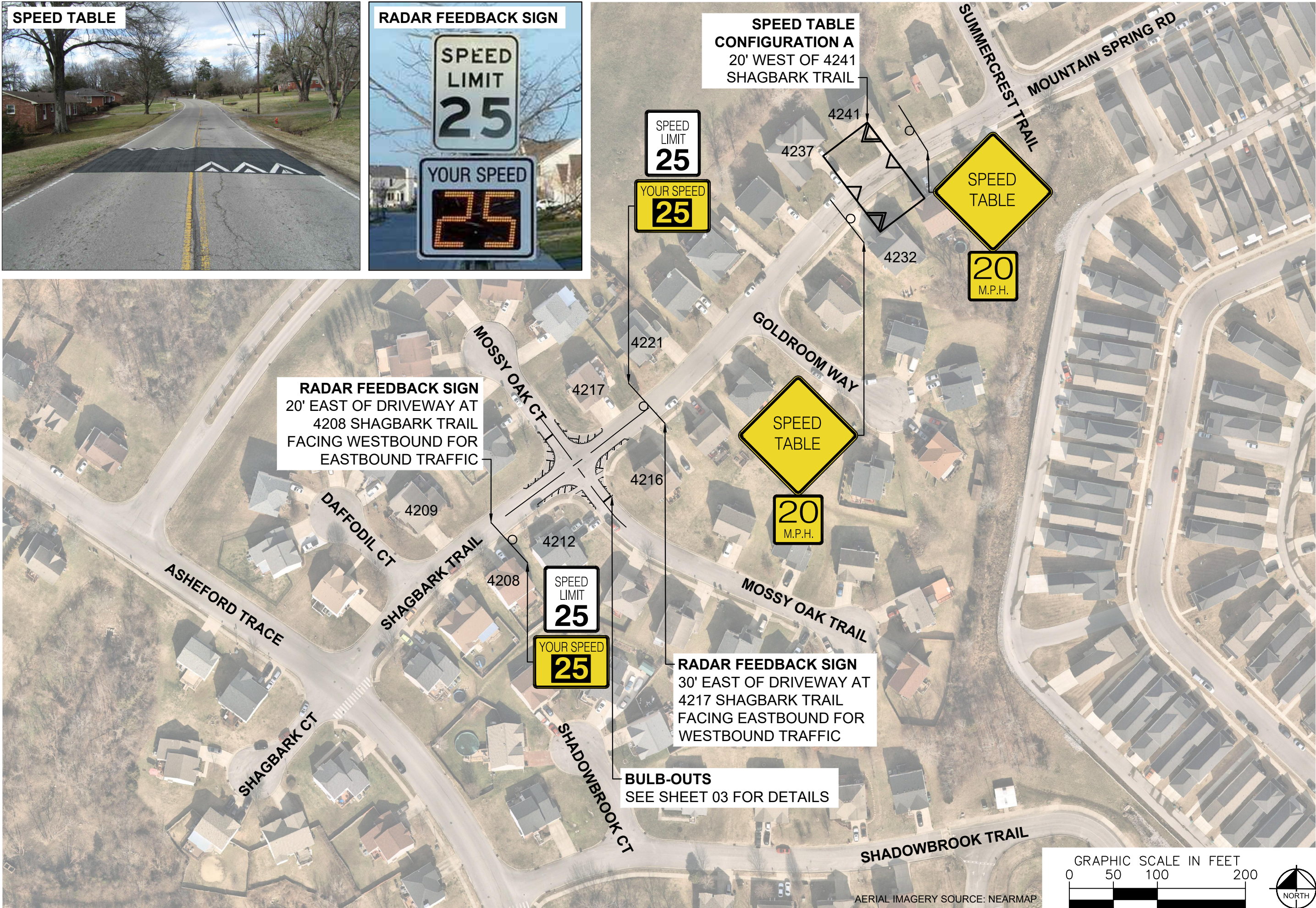

AERIAL IMAGERY SOURCE: NEARMAP

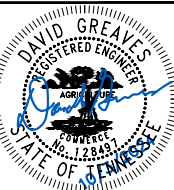

DESIGNED BY:	DJG
DRAWN BY:	RJS
CHECKED BY:	NDOT
DATE:	10/9/2024
KIMLEY-HORN PROJECT NO. 118900046	

This document, together with the concepts and designs presented herein, is intended only for the specific purpose and client for which it was prepared. Reuse of and improper reliance on this document without written authorization and adaptation by Kimley-Horn and Associates, Inc. shall be without liability to Kimley-Horn and Associates, Inc.

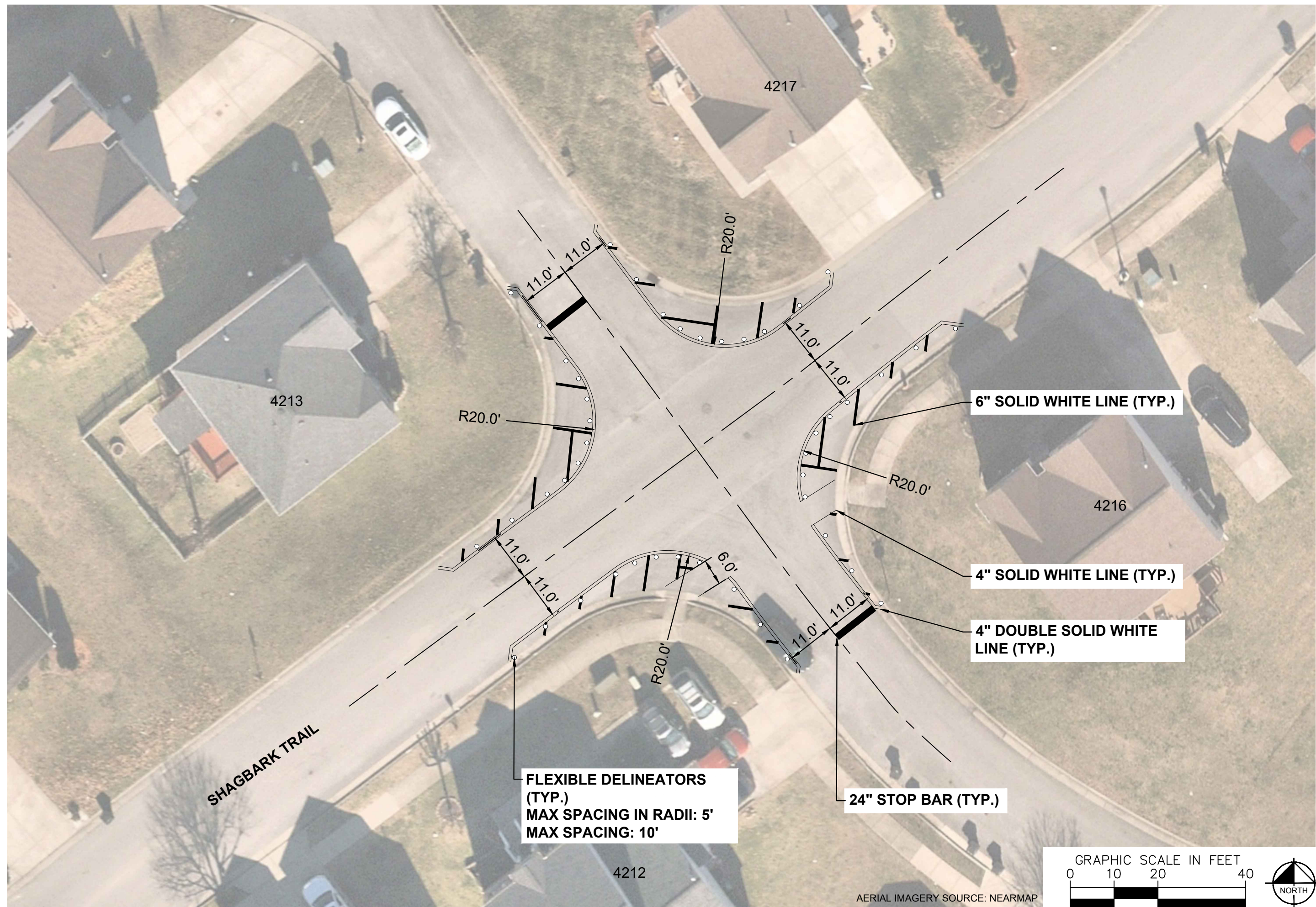

SHAGBARK TRAIL  
TRAFFIC CALMING  
NASHVILLE, TN

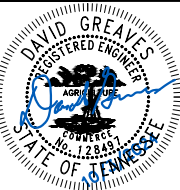

DESIGNED BY:	DJG
DRAWN BY:	RJS
CHECKED BY:	NDOT
DATE:	10/9/2024
KIMLEY-HORN PROJECT NO. 11890046	

**CONCEPT**  
SHEET NUMBER  
**03**

**FLEXIBLE DELINEATORS  
(TYP.)  
MAX SPACING IN RADII: 5'  
MAX SPACING: 10'**

**6" SOLID WHITE LINE (TYP.)**

**4" SOLID WHITE LINE (TYP.)**

**4" DOUBLE SOLID WHITE  
LINE (TYP.)**

**24" STOP BAR (TYP.)**

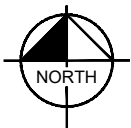
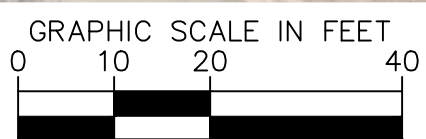

AERIAL IMAGERY SOURCE: NEARMAP

# CONFIGURATION A

27' OF PAVEMENT

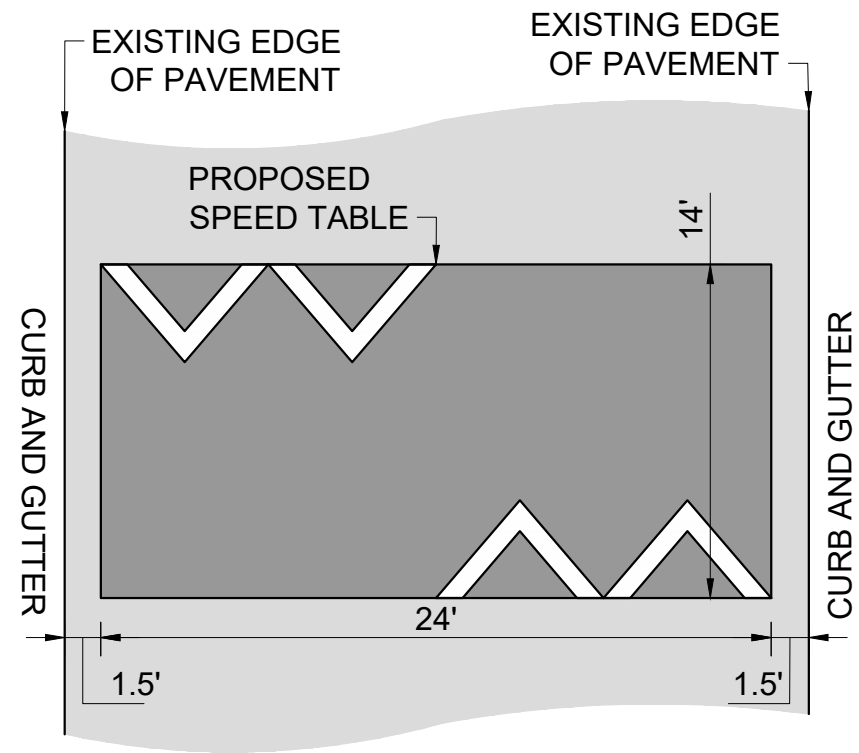

SHAGBARK TRAIL  
TRAFFIC CALMING  
NASHVILLE, TN

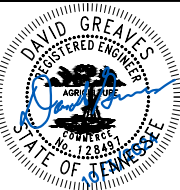

DESIGNED BY: DJG  
DRAWN BY: RJS  
CHECKED BY: NDOT  
DATE: 10/3/2024  
KIMLEY-HORN PROJECT NO. 118800046

**DETAIL**

SHEET NUMBER  
**04**

This document, together with the concepts and designs presented herein, as an instrument of service, is intended only for the specific purpose and client for which it was prepared. Reuse of and improper reliance on this document without written authorization and adaptation by Kimley-Horn and Associates, Inc. shall be without liability to Kimley-Horn and Associates, Inc.