

ESTIMATED QUANTITIES

SPEED CUSHIONS

6' X 10.5' SPEED CUSHION WITH ONE ARROW	20
6' X 10.5' SPEED CUSHION WITH DSYL	3

SIGNING

W17-1 (VAR.) "SPEED CUSHIONS AHEAD" SIGN (30" X 30")	6
--	---

NOTE: ALL LOCATIONS ARE REFERENCED FROM CENTERLINE OF DRIVEWAYS OR OTHER LANDMARKS TO THE CENTER OF SPEED CUSHIONS OR SIGNS.

LEGEND

-  LIMITS OF TRAFFIC CALMING PROJECT
-  SPEED CUSHIONS



This document, together with the concepts and designs presented herein, is intended only for the specific purpose and client for which it was prepared. Reuse of and improper reliance on this document without written authorization and adaptation by Kimley-Horn and Associates, Inc. shall be without liability to Kimley-Horn and Associates, Inc.

SPEED CUSHIONS

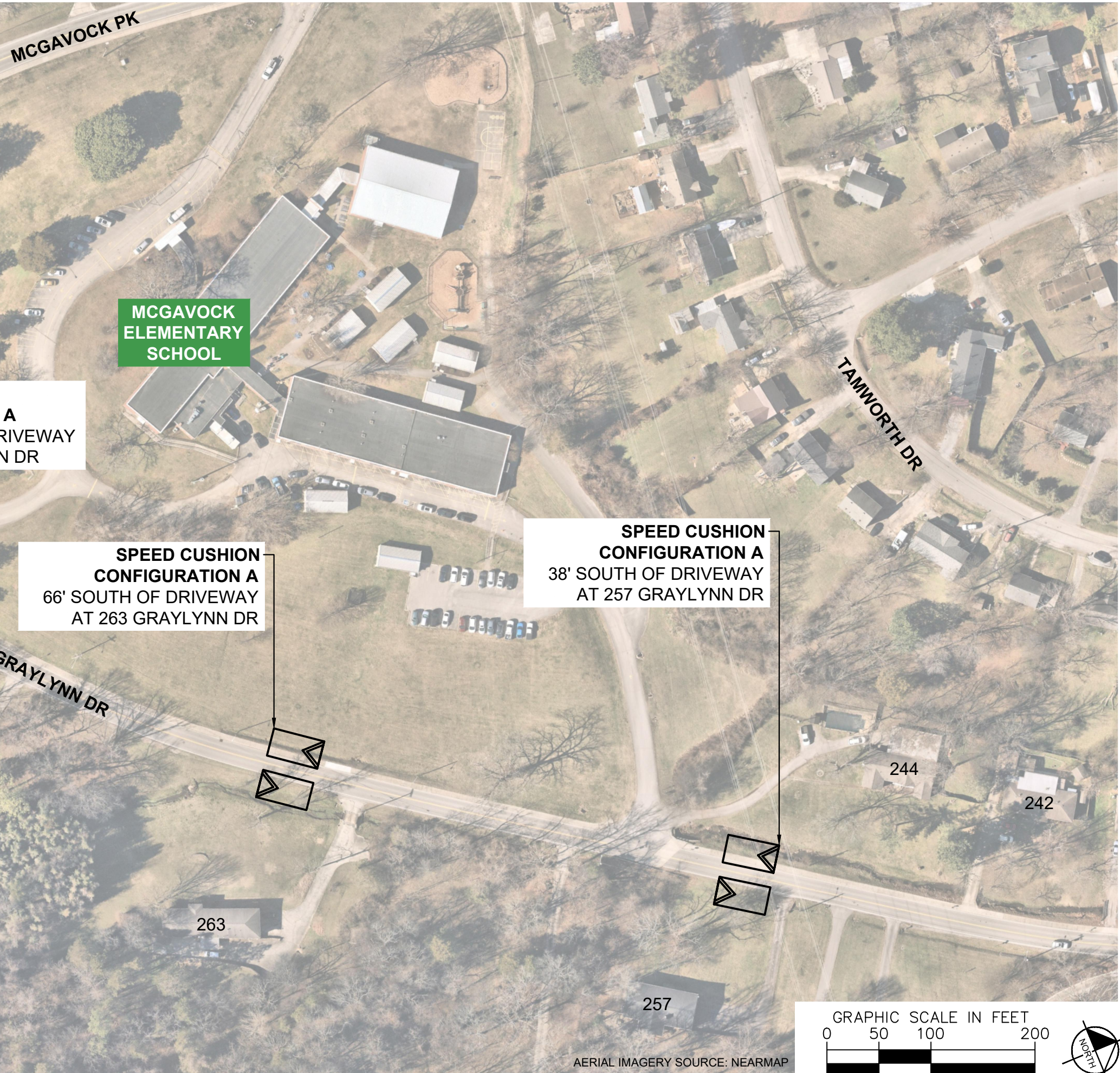

SPEED CUSHION CONFIGURATION A
110' SOUTH OF DRIVEWAY
AT 271 GRAYLYNN DR

SPEED CUSHION CONFIGURATION A
66' SOUTH OF DRIVEWAY
AT 263 GRAYLYNN DR

SPEED CUSHION CONFIGURATION A
38' SOUTH OF DRIVEWAY
AT 257 GRAYLYNN DR

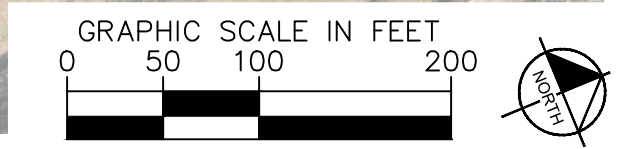

AERIAL IMAGERY SOURCE: NEARMAP



GRAYLYNN DRIVE
TRAFFIC CALMING
NASHVILLE, TN

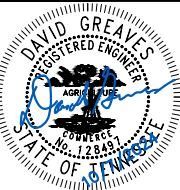

DESIGNED BY:	DJG
DRAWN BY:	RJS
CHECKED BY:	NDOT
DATE:	10/7/2024
KIMLEY-HORN PROJECT NO. 118900046	

CONCEPT
SHEET NUMBER
02



SPEED CUSHIONS

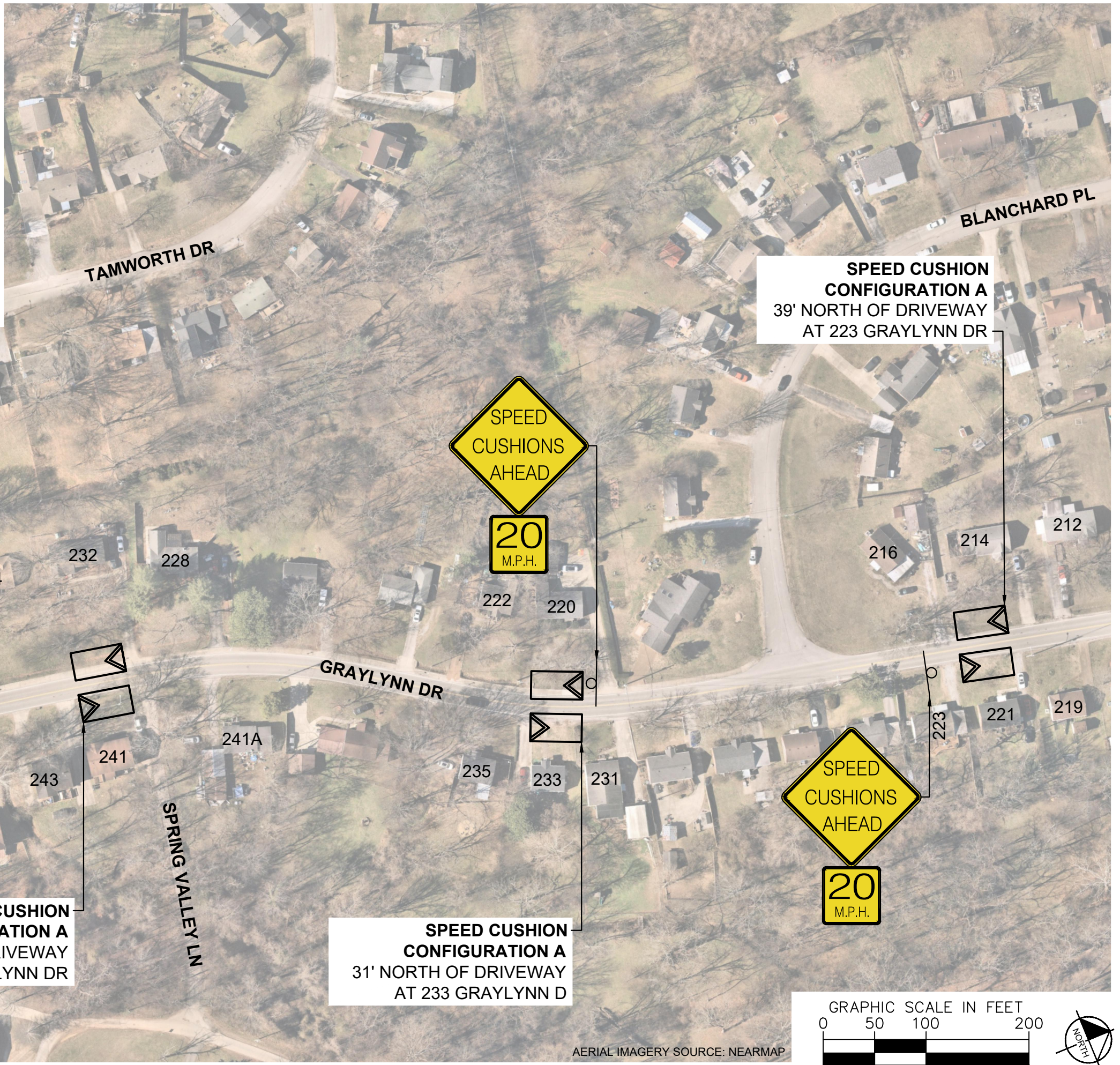

SPEED CUSHION CONFIGURATION A
72' SOUTH OF DRIVEWAY
AT 251 GRAYLYNN DR

SPEED CUSHION CONFIGURATION A
39' NORTH OF DRIVEWAY
AT 223 GRAYLYNN DR

SPEED CUSHION CONFIGURATION A
39' NORTH OF DRIVEWAY
AT 241 GRAYLYNN DR

SPEED CUSHION CONFIGURATION A
31' NORTH OF DRIVEWAY
AT 233 GRAYLYNN D

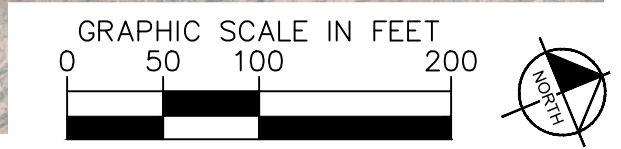

AERIAL IMAGERY SOURCE: NEARMAP

SPEED CUSHIONS

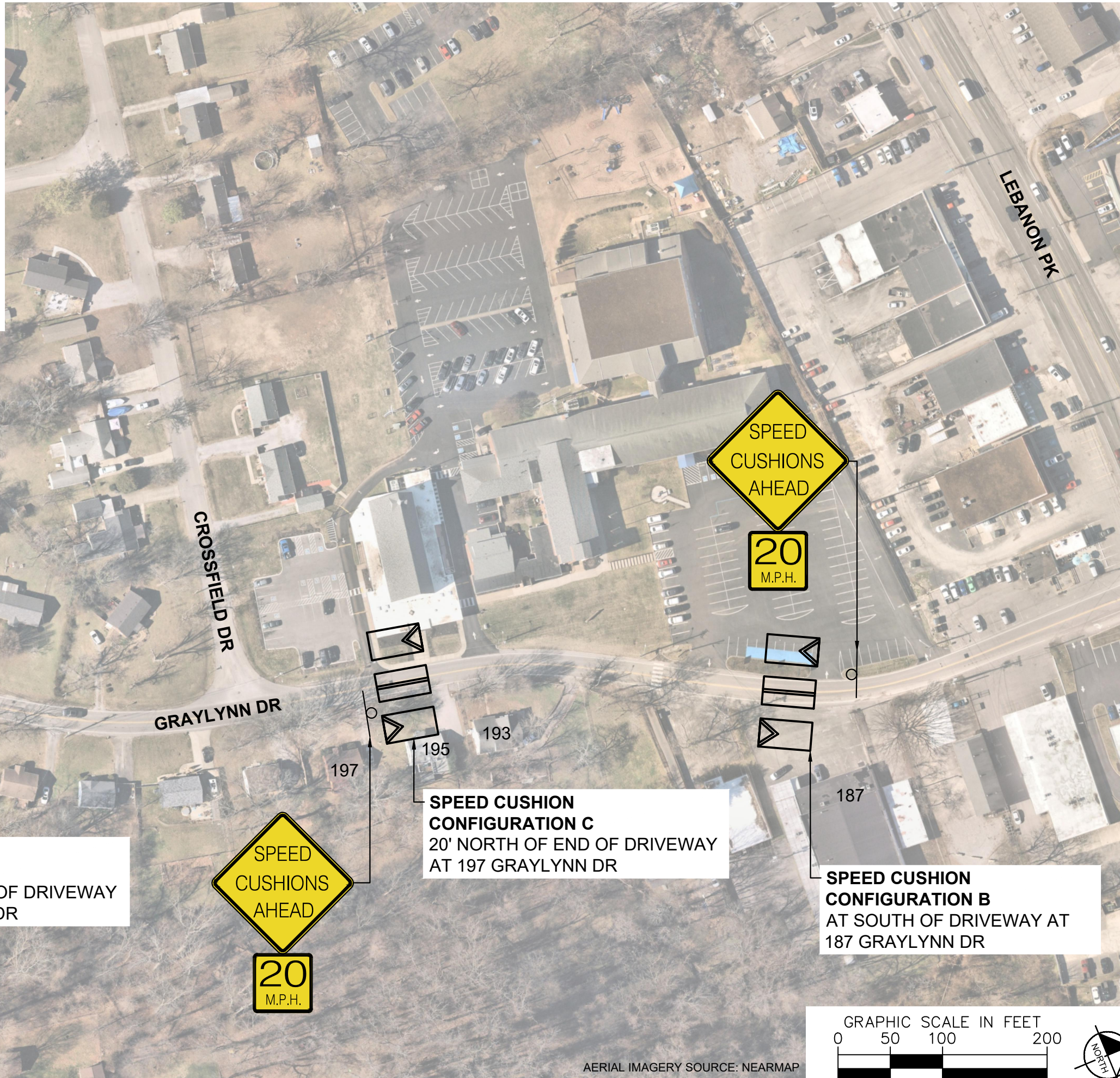

SPEED CUSHION CONFIGURATION C
15' NORTH OF END OF DRIVEWAY AT 206 GRAYLYNN DR

SPEED CUSHION CONFIGURATION C
20' NORTH OF END OF DRIVEWAY AT 197 GRAYLYNN DR

SPEED CUSHION CONFIGURATION B
AT SOUTH OF DRIVEWAY AT 187 GRAYLYNN DR

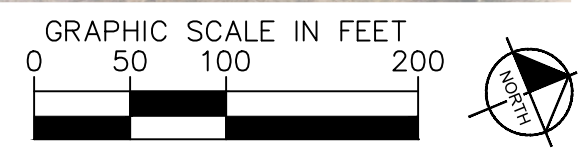

AERIAL IMAGERY SOURCE: NEARMAP



GRAYLYNN DRIVE
TRAFFIC CALMING
NASHVILLE, TN

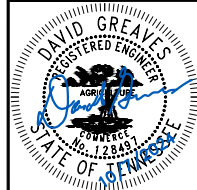

DESIGNED BY:	DJG
DRAWN BY:	RJS
CHECKED BY:	NDOT
DATE:	10/7/2024
KIMLEY-HORN PROJECT NO. 11890046	

CONCEPT
SHEET NUMBER
04

This document, together with the concepts and designs presented herein, is intended only for the specific purpose and client for which it was prepared. Reuse of and improper reliance on this document without written authorization and adaptation by Kimley-Horn and Associates, Inc. shall be without liability to Kimley-Horn and Associates, Inc.

CONFIGURATION A

PAVEMENT WIDTH: 21'-22.5'

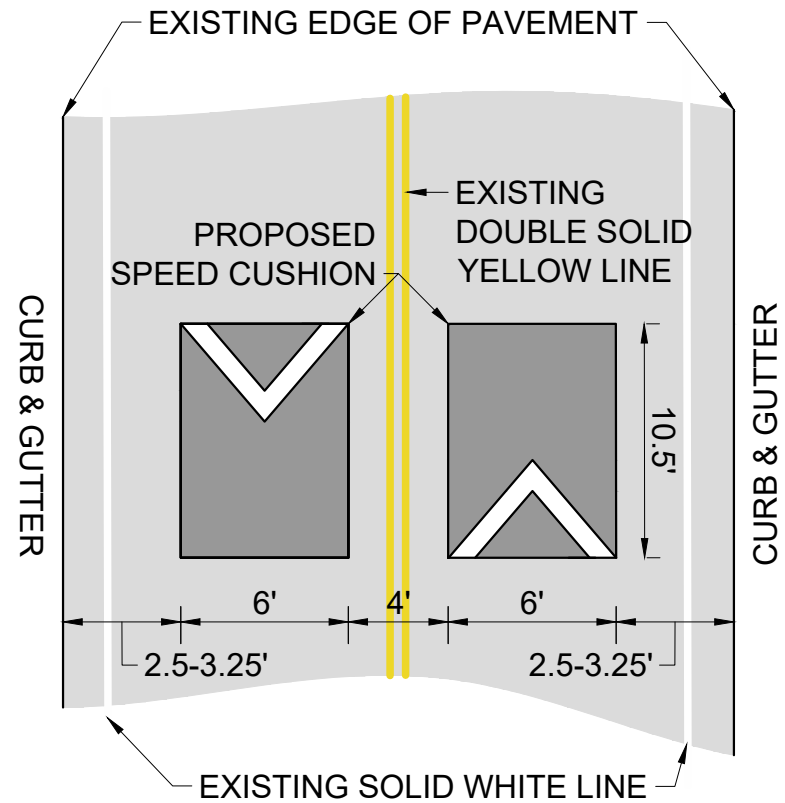

CONFIGURATION B

PAVEMENT WIDTH: 25'

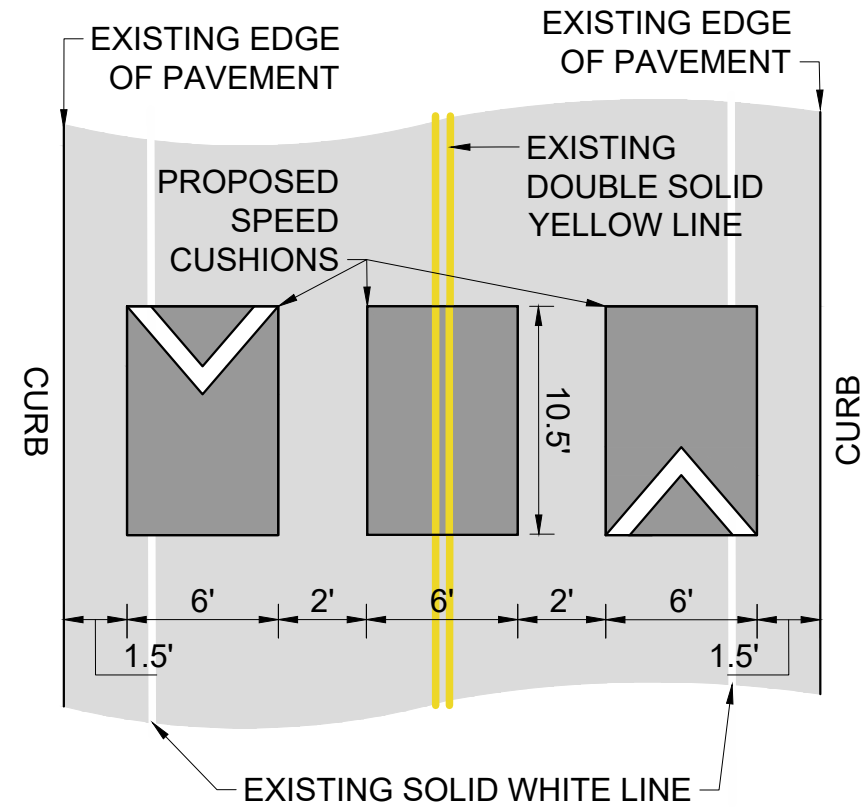

CONFIGURATION C

PAVEMENT WIDTH: 24'

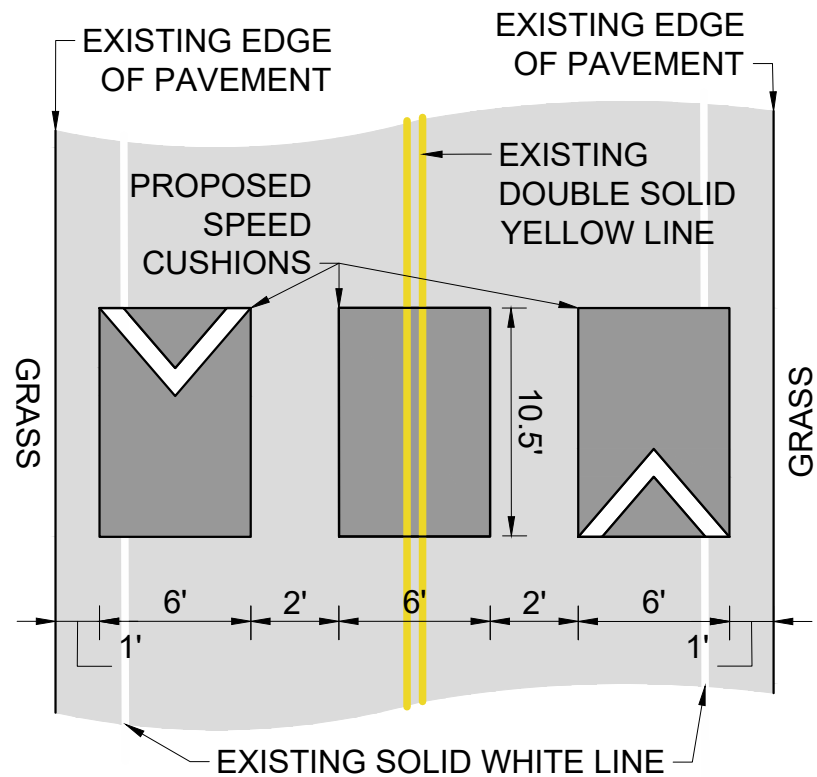

GRAYLYNN DRIVE
TRAFFIC CALMING
NASHVILLE, TN

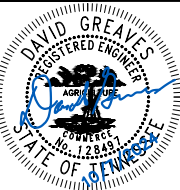

DESIGNED BY:	DJG
DRAWN BY:	RJS
CHECKED BY:	NDOT
DATE:	10/7/2024
KIMLEY-HORN PROJECT NO. 118800046	

DETAIL

SHEET NUMBER
05

This document, together with the concepts and designs presented herein, is intended only for the specific purpose and client for which it was prepared. Reuse of and improper reliance on this document without written authorization and adaptation by Kimley-Horn and Associates, Inc. shall be without liability to Kimley-Horn and Associates, Inc.