

ESTIMATED QUANTITIES

SPEED CUSHIONS

6' X 10.5' SPEED CUSHION WITH ONE ARROW	27
---	----

6' X 10.5' SPEED CUSHION TWO ARROWS	1
-------------------------------------	---

6' X 10.5' SPEED CUSHION WITH DSYL	4
------------------------------------	---

SIGNING

W17-1 (VAR.) "SPEED CUSHION" SIGN (30" X 30")	12
---	----

W17-1 (VAR.) "SPEED CUSHIONS AHEAD" SIGN (30" X 30")	4
--	---

W13-1P "20 M.P.H" SIGN (18" X 18")	16
------------------------------------	----

30 MPH SPEED LIMIT SIGN (RELOCATED)	1
-------------------------------------	---

NOTE: ALL LOCATIONS ARE REFERENCED FROM CENTERLINE OF DRIVEWAYS OR OTHER LANDMARKS TO THE CENTER OF SPEED CUSHIONS OR SIGNS.

LEGEND

 LIMITS OF TRAFFIC CALMING PROJECT

 SPEED CUSHIONS

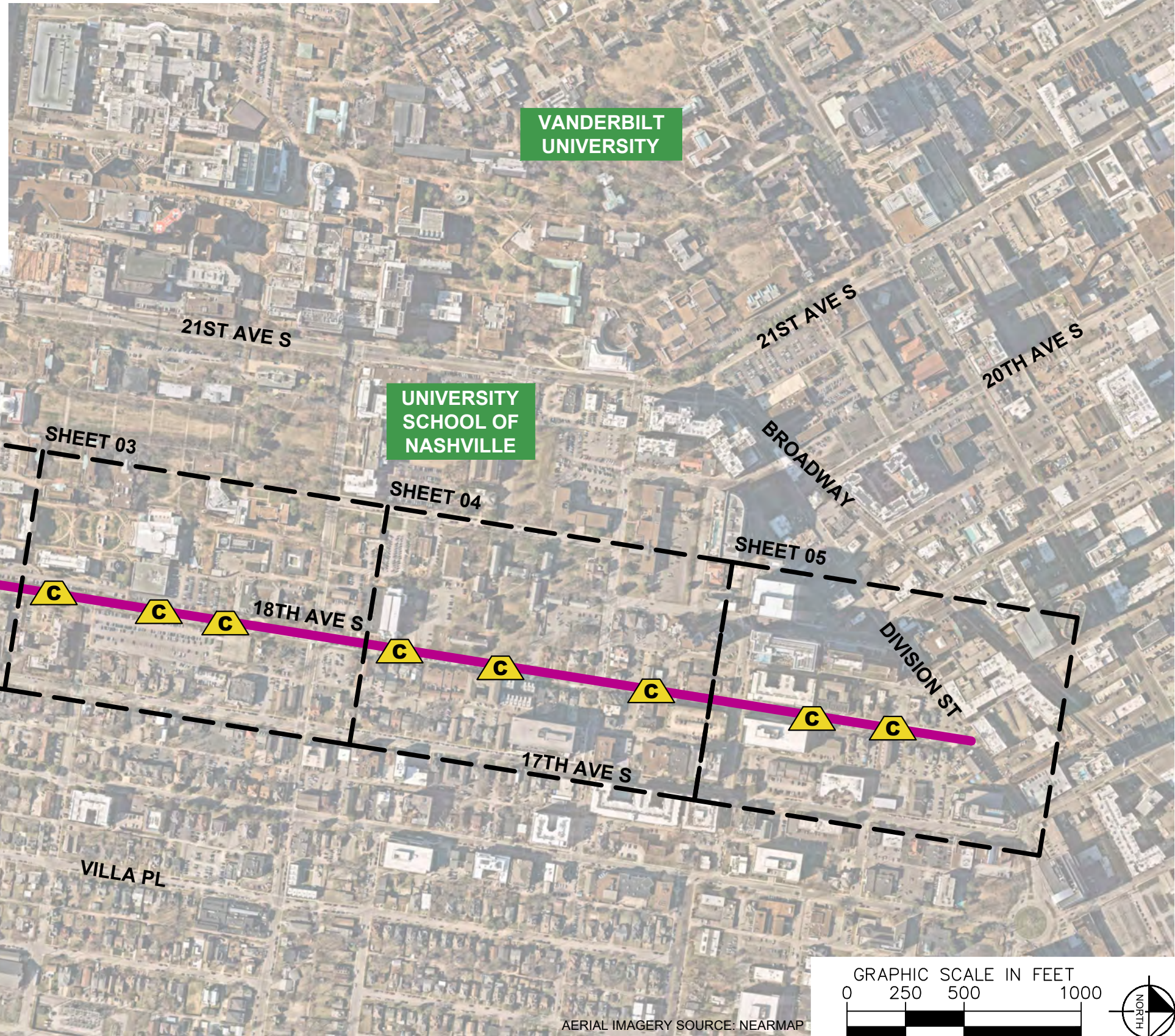

GRAPHIC SCALE IN FEET

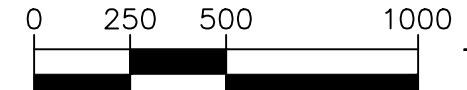

AERIAL IMAGERY SOURCE: NEARMAP

NDOT

18TH AVENUE SOUTH
TRAFFIC CALMING
NASHVILLE, TN

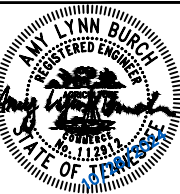

DESIGNED BY: ALB
DRAWN BY: RJS
CHECKED BY: NDOT
DATE: 10/28/2024
KIMLEY-HORN PROJECT NO. 118800046

KEY

SHEET NUMBER
01

This document, together with the concepts and designs presented herein, is intended only for the specific purpose and client for which it was prepared. Reuse of and improper reliance on this document without written authorization and adaptation by Kimley-Horn and Associates, Inc. shall be without liability to Kimley-Horn and Associates, Inc.

SPEED CUSHIONS

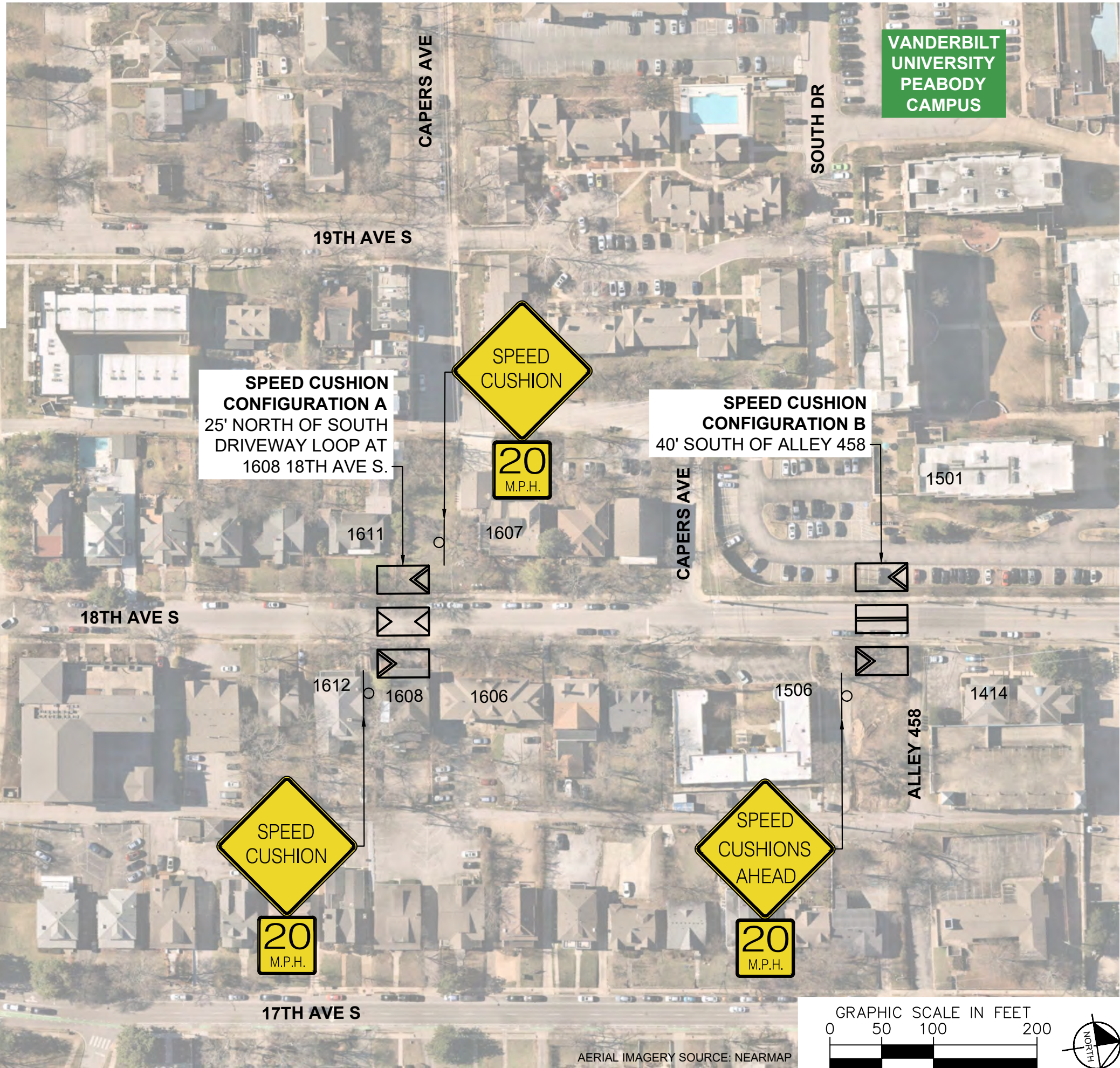
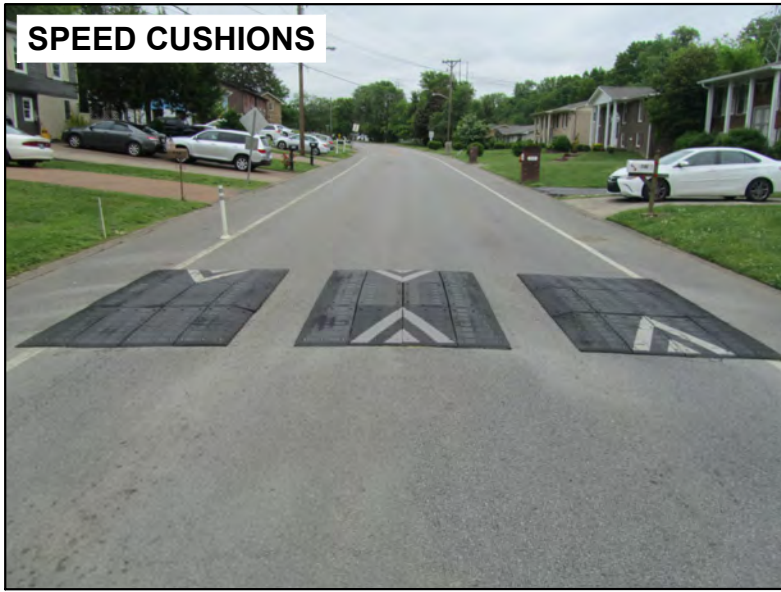

DESIGNED BY:	ALB
DRAWN BY:	RJS
CHECKED BY:	NDOT
DATE:	10/28/2024
KIMLEY-HORN PROJECT NO.:	118800046

CONCEPT

SPEED CUSHIONS

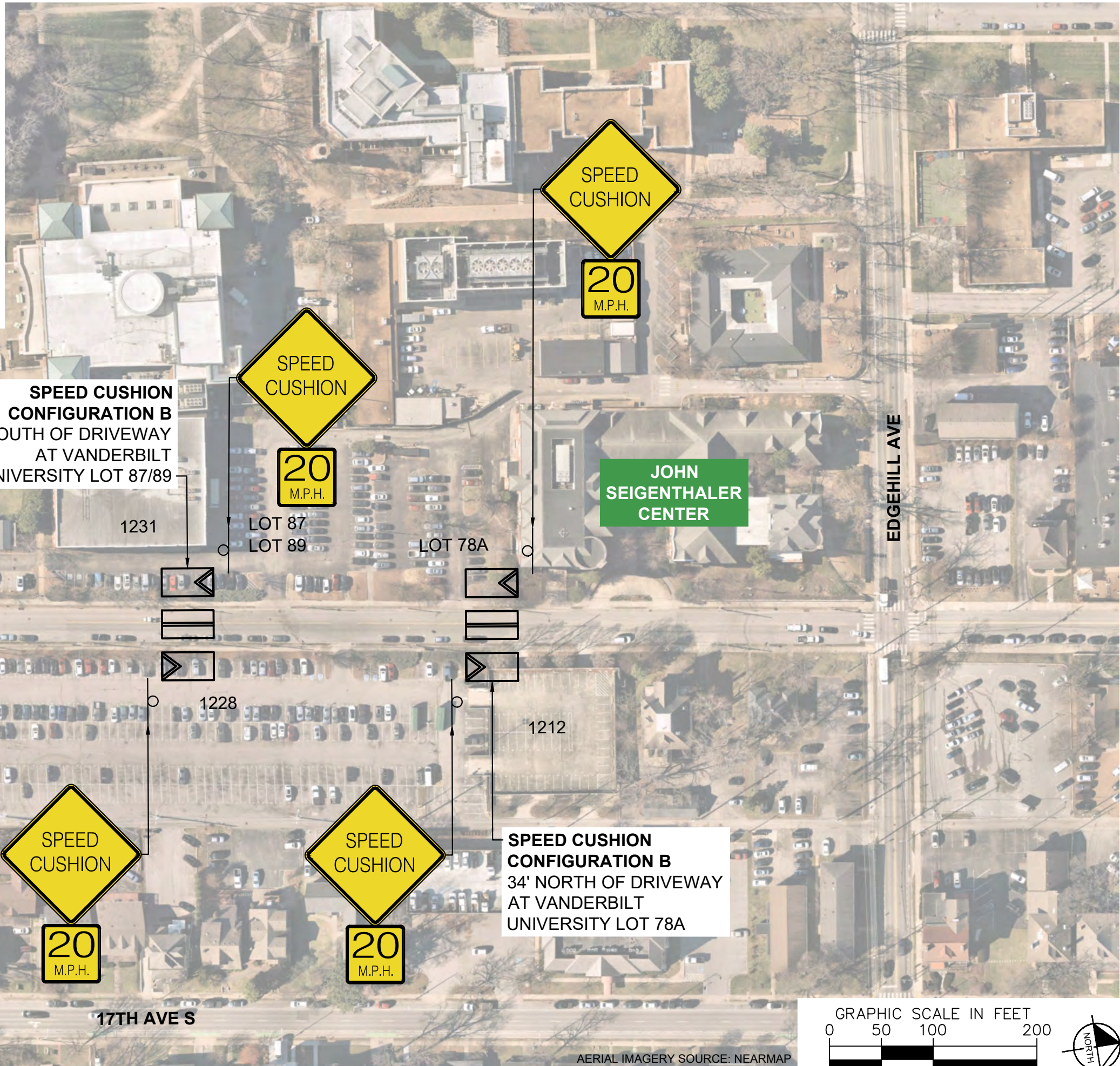

SPEED CUSHION CONFIGURATION B
85' SOUTH OF DRIVEWAY
AT VANDERBILT
UNIVERSITY LOT 87/89

SPEED CUSHION CONFIGURATION B
45' NORTH OF DRIVEWAY
AT 1400 18TH AVE S.

SPEED CUSHION CONFIGURATION B
34' NORTH OF DRIVEWAY
AT VANDERBILT
UNIVERSITY LOT 78A

JOHN SEIGENTHALER CENTER

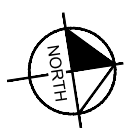
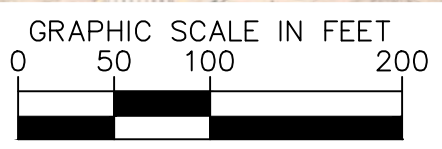

AERIAL IMAGERY SOURCE: NEARMAP



18TH AVENUE SOUTH
TRAFFIC CALMING
NASHVILLE, TN

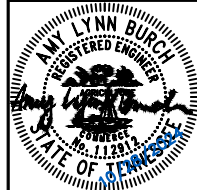

DESIGNED BY:	ALB
DRAWN BY:	RJS
CHECKED BY:	NDOT
DATE:	10/28/2024
KIMLEY-HORN PROJECT NO.:	11880046

CONCEPT
SHEET NUMBER
03

SPEED CUSHIONS

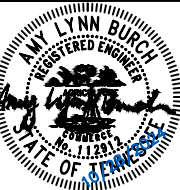
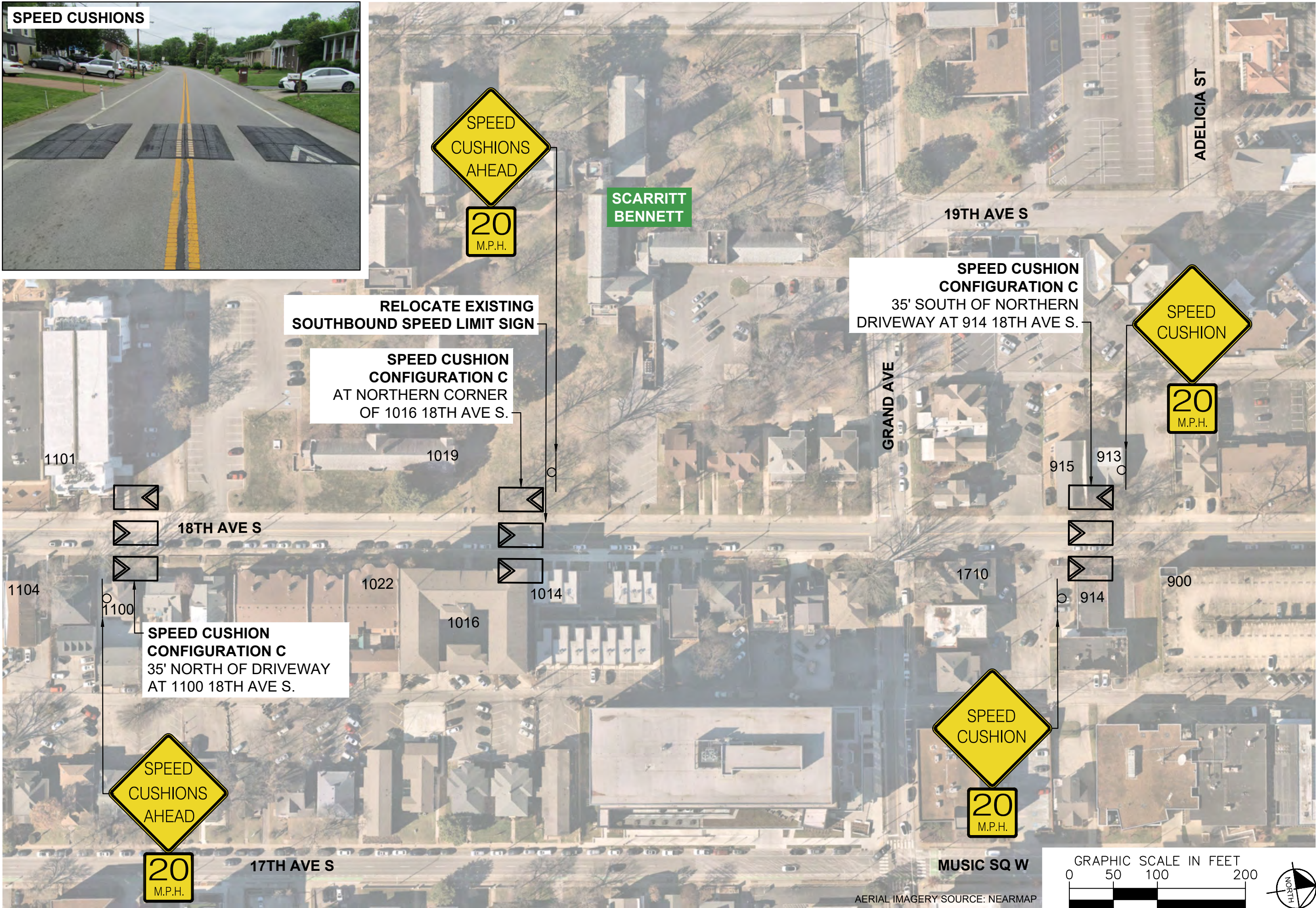

DESIGNED BY:	ALB
DRAWN BY:	RJS
CHECKED BY:	NDOT
DATE:	10/28/2024
KIMLEY-HORN PROJECT NO.:	118900046

SPEED CUSHIONS

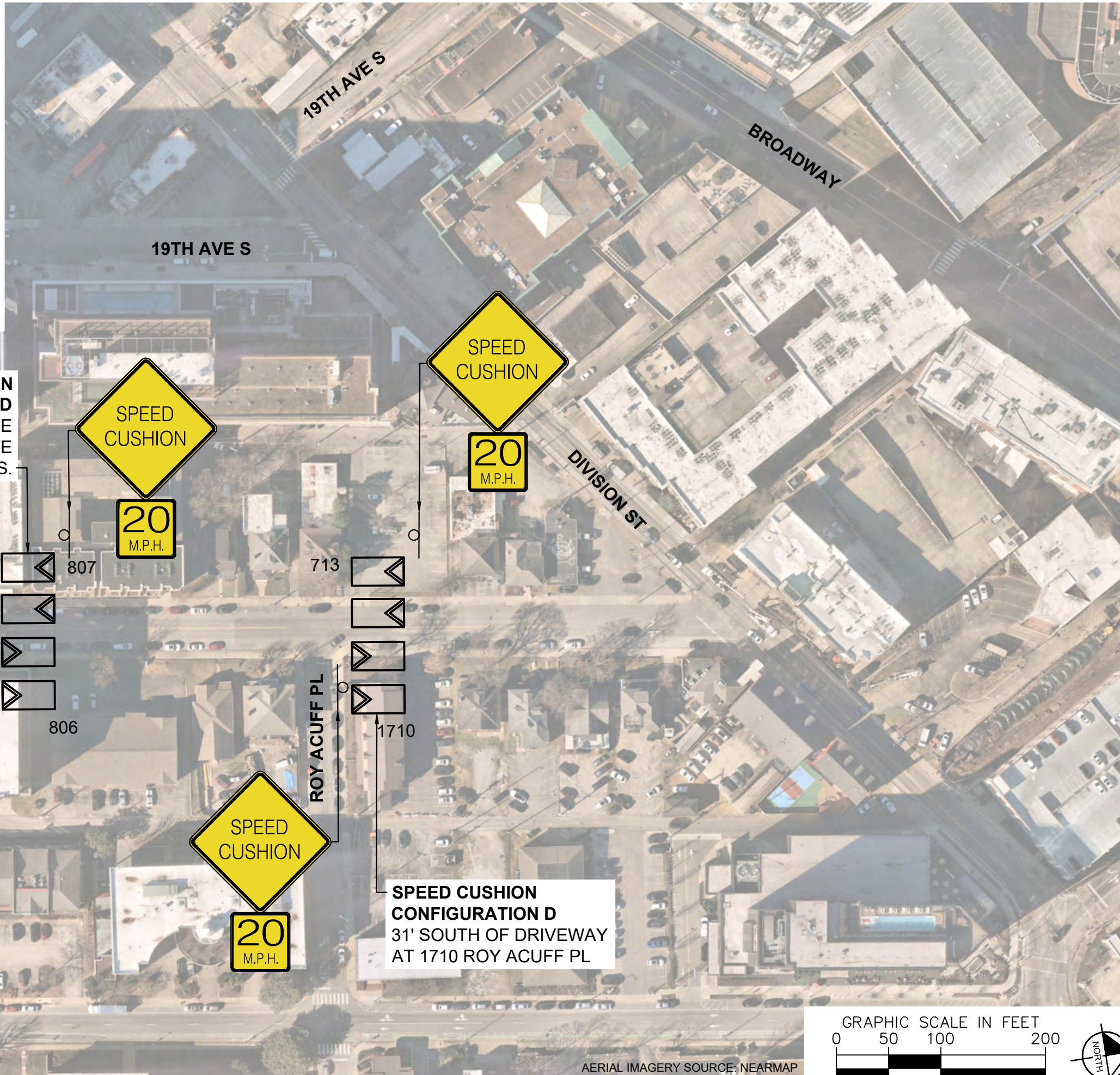

SPEED CUSHION CONFIGURATION D
AT PROPERTY LINE
BETWEEN 806 8TH AVE S.
AND 818 18TH AVE S.

SPEED CUSHION CONFIGURATION D
31' SOUTH OF DRIVEWAY
AT 1710 ROY ACUFF PL

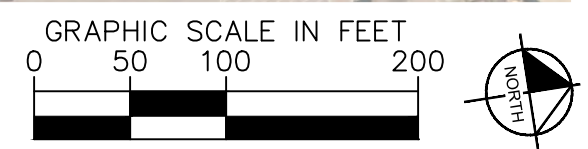

AERIAL IMAGERY SOURCE: NEARMAP



18TH AVENUE SOUTH
TRAFFIC CALMING
NASHVILLE, TN

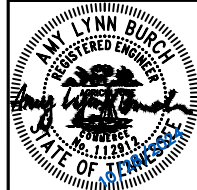

DESIGNED BY:	ALB
DRAWN BY:	RJS
CHECKED BY:	NDOT
DATE:	10/28/2024
KIMLEY-HORN PROJECT NO. 11880046	

CONCEPT
SHEET NUMBER
05

This document, together with the concepts and designs presented herein, is intended only for the specific purpose and client for which it was prepared. Reuse of and improper reliance on this document without written authorization and adaptation by Kimley-Horn and Associates, Inc. shall be without liability to Kimley-Horn and Associates, Inc.

CONFIGURATION A

PAVEMENT WIDTH: 32'

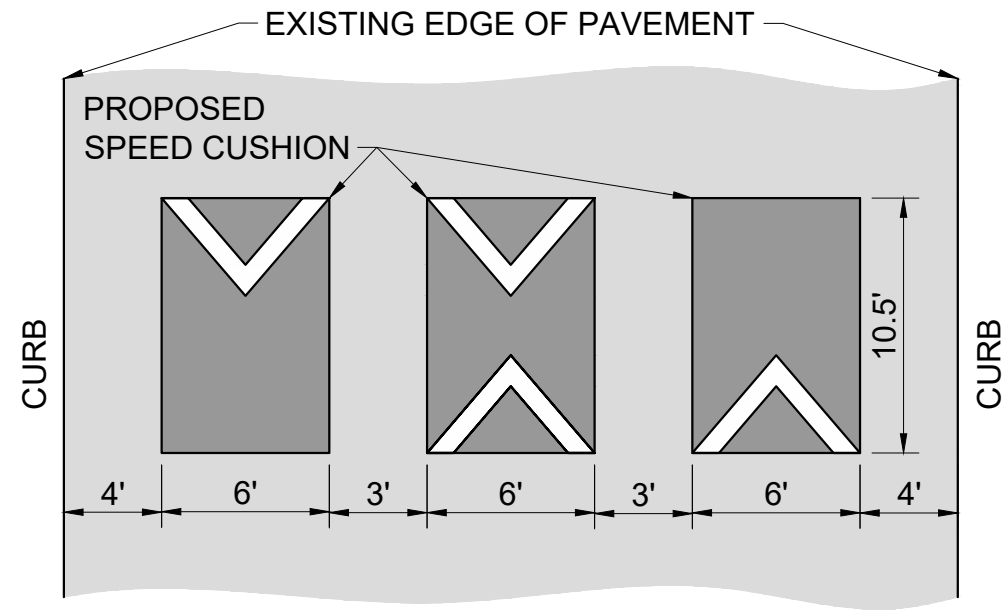

CONFIGURATION B

PAVEMENT WIDTH: 30'

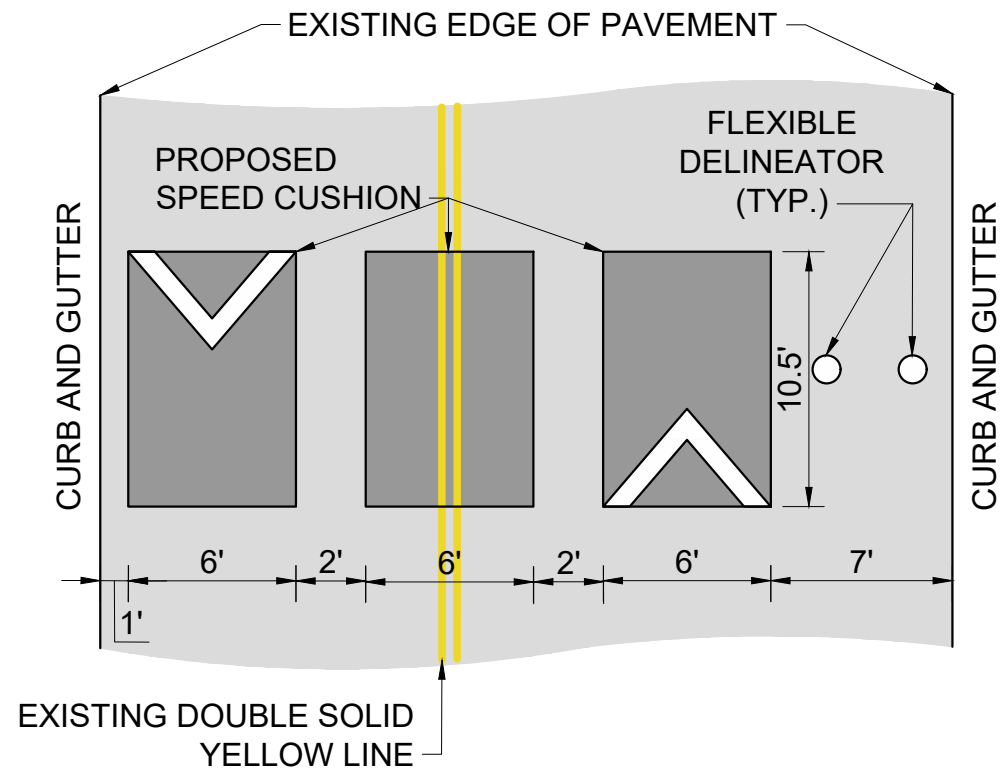

CONFIGURATION C

PAVEMENT WIDTH: 32'

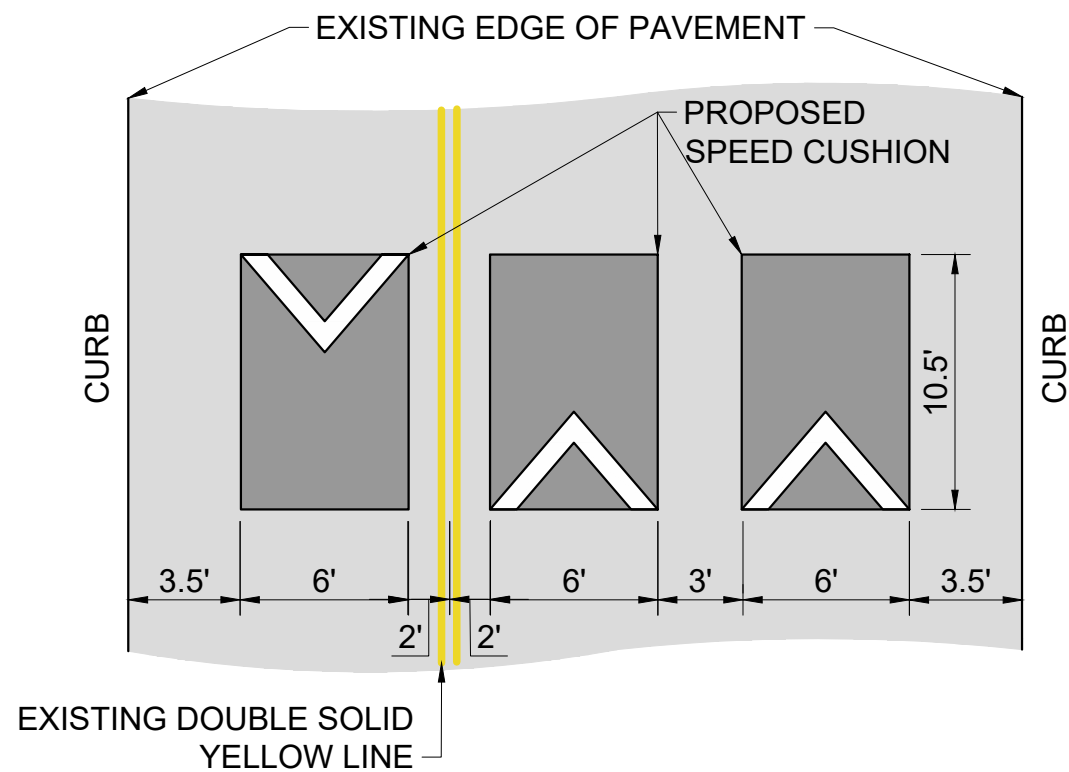

CONFIGURATION D

PAVEMENT WIDTH: 41.5'

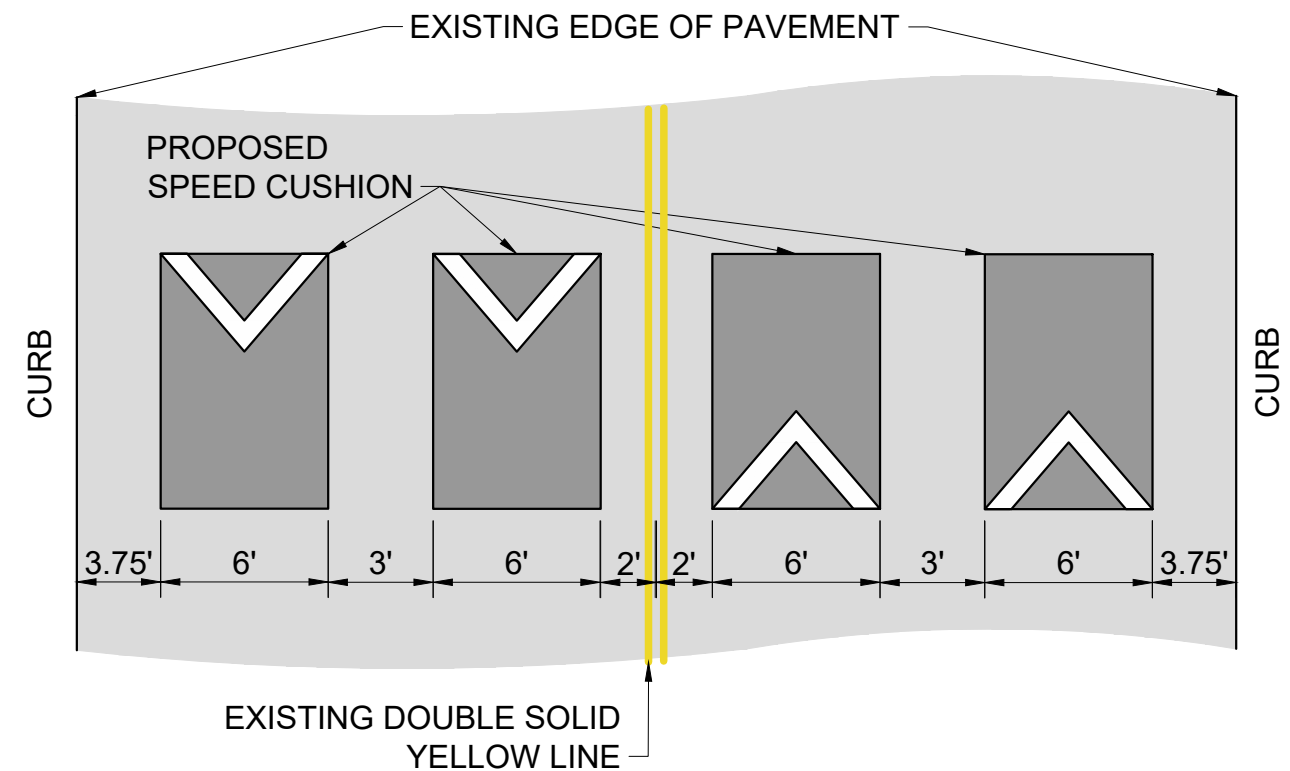

18TH AVENUE SOUTH
TRAFFIC CALMING
NASHVILLE, TN

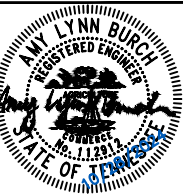

DESIGNED BY:	ALB
DRAWN BY:	RJS
CHECKED BY:	NDOT
DATE:	10/28/2024
KIMLEY-HORN PROJECT NO.:	118800046

DETAIL

SHEET NUMBER
06

This document, together with the concepts and designs presented herein, is intended only for the specific purpose and client for which it was prepared. Reuse of and improper reliance on this document without written authorization and adaptation by Kimley-Horn and Associates, Inc. shall be without liability to Kimley-Horn and Associates, Inc.