

Hospital Authority - At a Glance

| | | | |
|---|---|---------------------------------------|---------------------|
| Mission | To improve the health and wellness of our Nashville community by providing equitable access to comprehensive, coordinated, patient-centered care. | | |
| Vision | To be the leader in exceptional community healthcare – One neighbor at a time. | | |
| Budget Summary | | | |
| | <u>2022-23</u> | <u>2023-24</u> | <u>2024-25</u> |
| Expenditures and Transfers: | | | |
| GSD General Fund - Metro Subsidy | \$54,038,000 | \$57,820,700 | \$59,555,300 |
| Total Expenditures and Transfers | <u>\$54,038,000</u> | <u>\$57,820,700</u> | <u>\$59,555,300</u> |
| | | | |
| Expenditures per Capita | \$76.39 | \$81.17 | \$82.91 |
| | | | |
| Position | Total Budgeted Positions | 508 | 508 |
| | * Prior to any service reduction or eliminations, if required | | |
| | | | |
| Contacts | Board Chair: Richard Manson | email: richardmanson@comcast.net | |
| | Chief Executive Officer: Joseph Webb | email: joseph.webb@nashvilleha.org | |
| | Chief Financial Officer: Bruce Naremore | email: bruce.naremore@nashvilleha.org | |
| | 1818 Albion Street 37208 | Phone: 615-341-4491 | |

Since its inception as City Hospital in 1890, Nashville General Hospital (NGH) has been a stalwart advocate for the citizens of Nashville and Davidson County. Initially opened to serve desperately ill patients or those who could not care for themselves, NGH has grown into a multi-service, technologically-advanced facility that provides emergency services and acute care as well as ancillary and ambulatory services.

In 1998, the hospital was relocated to the campus of Meharry Medical College. Today, NGH is Joint Commission accredited and is the principal teaching hospital for Meharry clinical training. Meharry's students encounter a broad range of medical-surgical experiences and are involved in community outreach and screening programs designed to foster early detection, improved health, and better understanding of general health related issues among the most underserved residents of Metropolitan Nashville and Davidson County.

With annual emergency room visits exceeding 30,000, and inpatient admissions greater than 2,400, NGH is an engaged and trusted community partner dedicated to better health and wellness for all segments of the community.

Hospital Authority - At a Glance

Organizational Structure

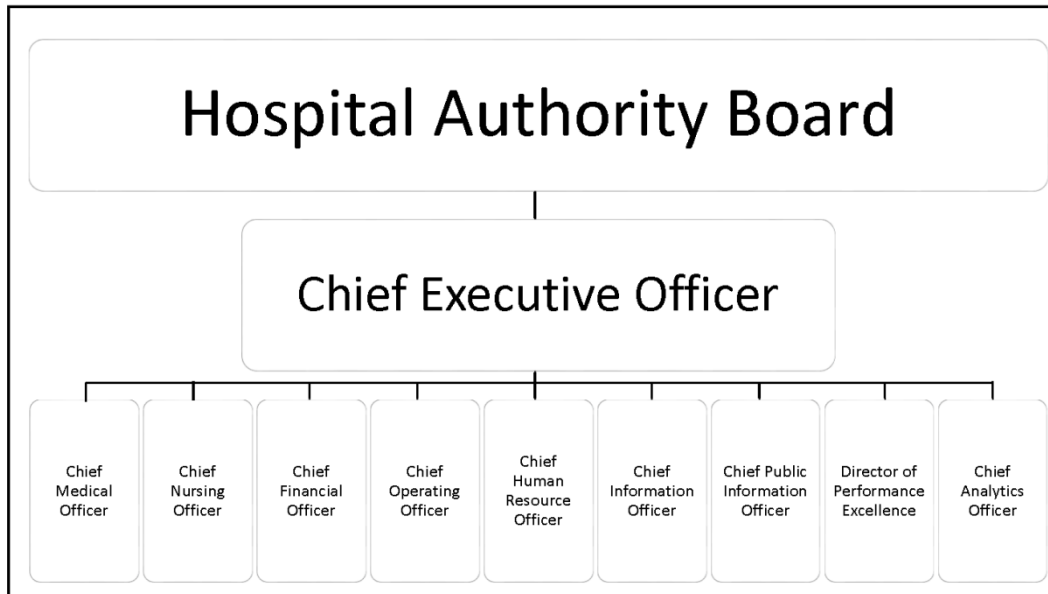

Clinical Programs and Services

MEDICAL

Cardiology
Endocrinology
Gastroenterology
Hematology/Oncology
Infectious Diseases
Internal Medicine
Neurology
Nephrology
Pathology
Pulmonology
Rheumatology
Women's Services
Radiology

SURGICAL

Anesthesiology
Ear, Nose & Throat (ENT)
General Surgery
Ophthalmology
Orthopedics
Podiatry
Urology
Vascular Surgery

AMBULATORY SERVICES

Outpatient Infusion Center
Same Day Surgery
The Clinics at NGH
Our Kids Center
Nashville Healthcare Center- Midtown

Graduate Medical Education Programs

Medicine
Family Practice
OB/Gyn

Health Sciences Education

Radiologic Technology
Cardiographic Technician (EKG) Certification
Medical Imaging Preceptorship in CT & MRI
Advanced Placement Radiography
Certified Nursing Assistant Program (CNA)