

ESTIMATED QUANTITIES

SPEED CUSHIONS

6' X 7' SPEED CUSHION WITH ONE ARROW	10
6' X 7' SPEED CUSHION WITH DSYL	1

SIGNING

W17-1 (VAR.) "SPEED CUSHION" SIGN (30" X 30")	2
W17-1 (VAR.) "SPEED CUSHIONS AHEAD" SIGN (30" X 30")	4
W13-1P "20 M.P.H" SIGN (18" X 18")	6

NOTE: ALL LOCATIONS ARE REFERENCED FROM CENTERLINE OF DRIVEWAYS OR OTHER LANDMARKS TO THE CENTER OF SPEED CUSHIONS OR SIGNS.

LEGEND

-  LIMITS OF TRAFFIC CALMING PROJECT
-  SPEED CUSHIONS

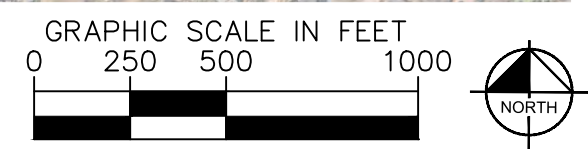
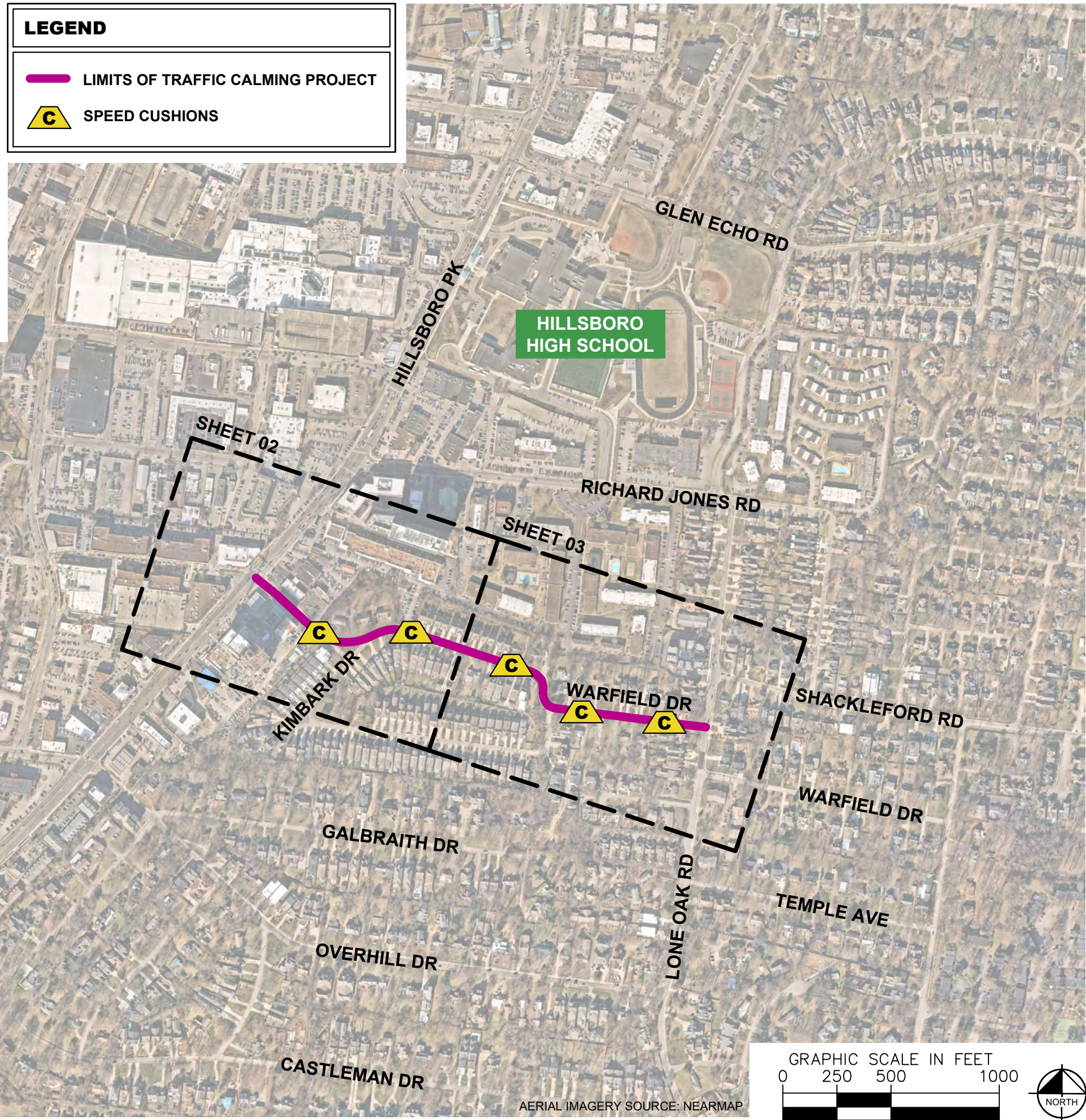

AERIAL IMAGERY SOURCE: NEARMAP

This document, together with the concepts and designs presented herein, is intended only for the specific purpose and client for which it was prepared. Reuse of and improper reliance on this document without written authorization and adaptation by Kimley-Horn and Associates, Inc. shall be without liability to Kimley-Horn and Associates, Inc.

SPEED CUSHIONS

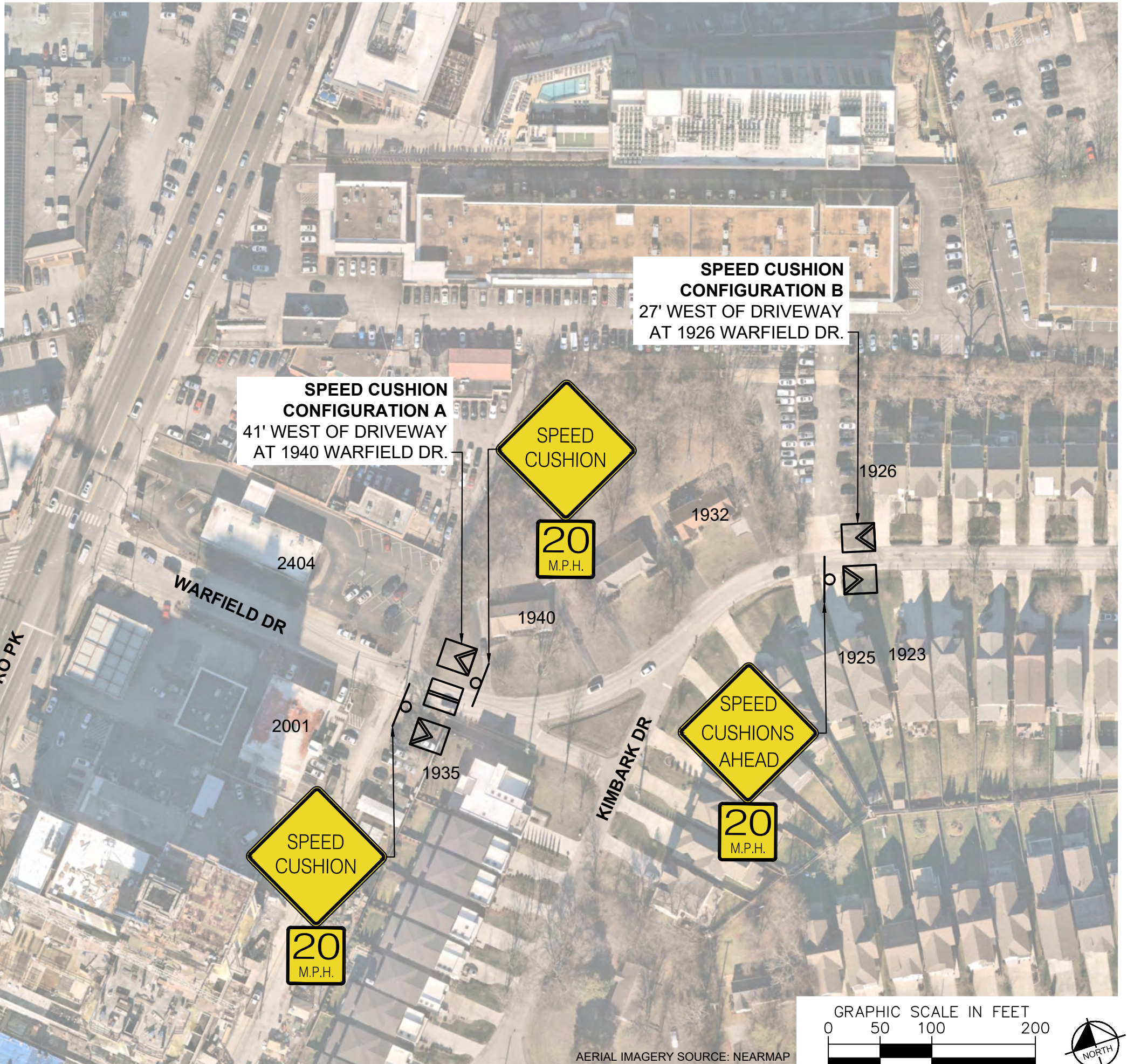
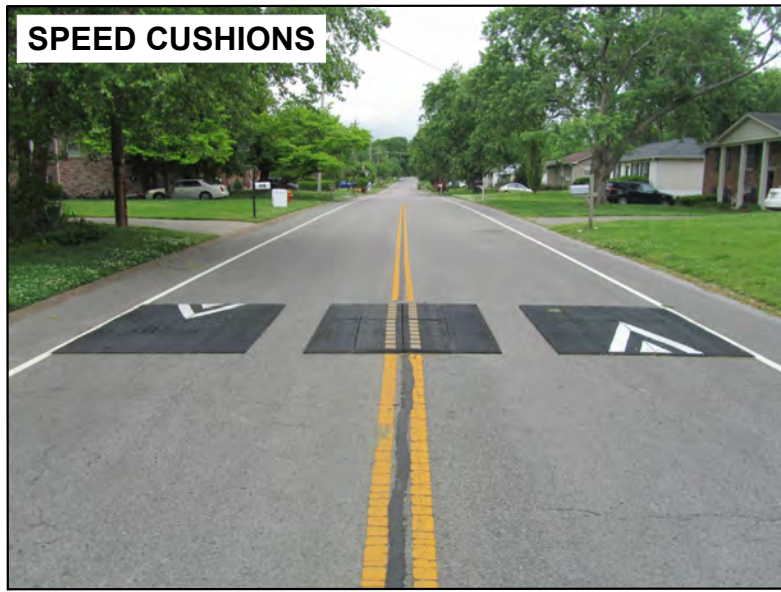

SPEED CUSHION CONFIGURATION B
27' WEST OF DRIVEWAY
AT 1926 WARFIELD DR.

SPEED CUSHION CONFIGURATION A
41' WEST OF DRIVEWAY
AT 1940 WARFIELD DR.

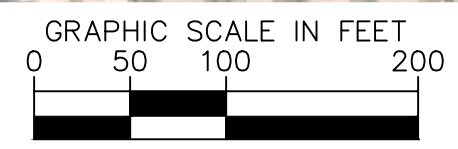

AERIAL IMAGERY SOURCE: NEARMAP



WARFIELD DRIVE
TRAFFIC CALMING
NASHVILLE, TN

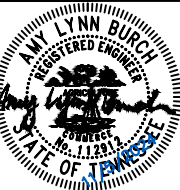

DESIGNED BY:	ALB
DRAWN BY:	RJS
CHECKED BY:	NDOT
DATE:	11/9/2024
KIMLEY-HORN PROJECT NO. 11890046	

CONCEPT
SHEET NUMBER
02

This document, together with the concepts and designs presented herein, is intended only for the specific purpose and client for which it was prepared. Reuse of and improper reliance on this document without written authorization and adaptation by Kimley-Horn and Associates, Inc. shall be without liability to Kimley-Horn and Associates, Inc.

SPEED CUSHIONS

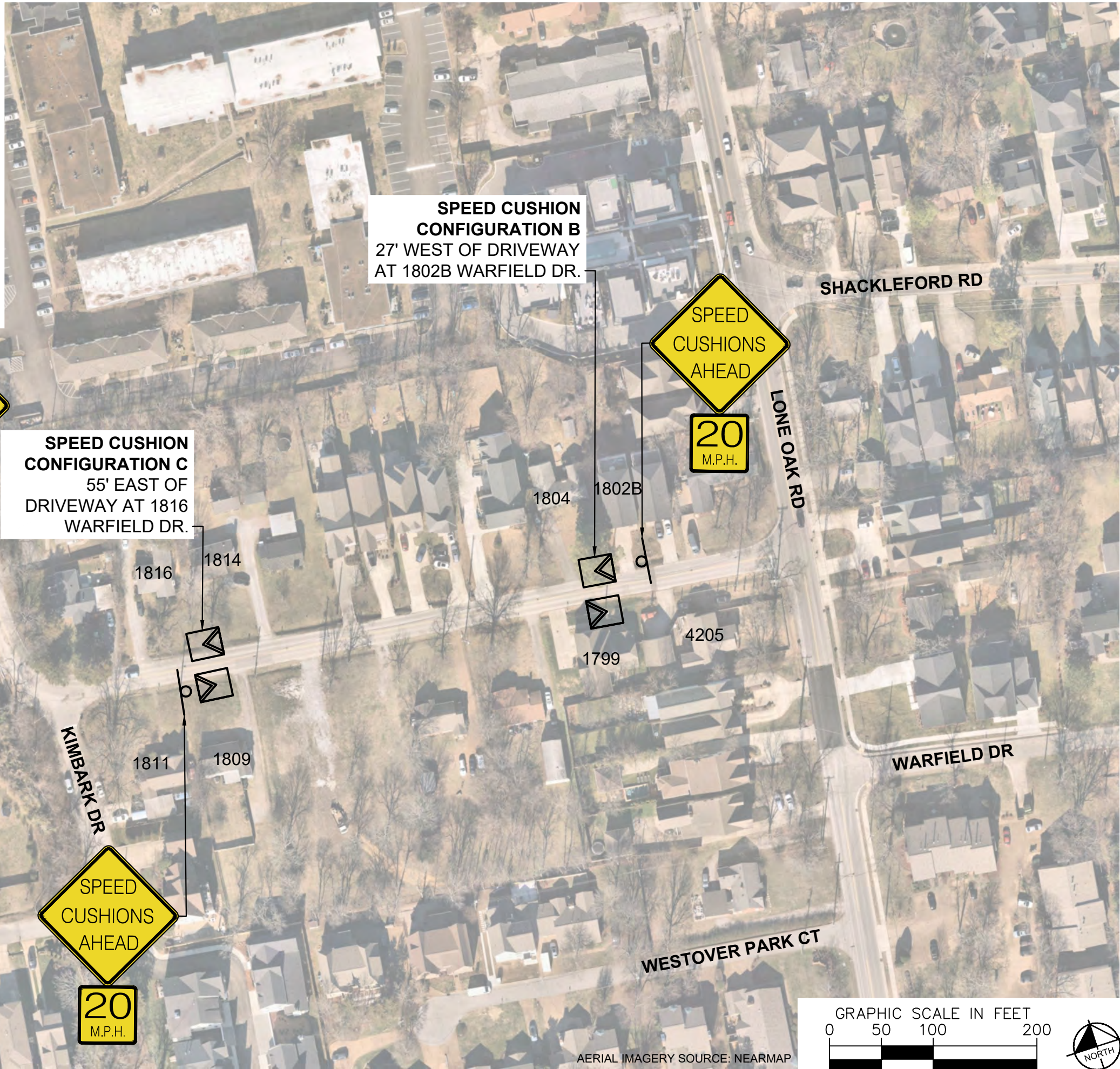
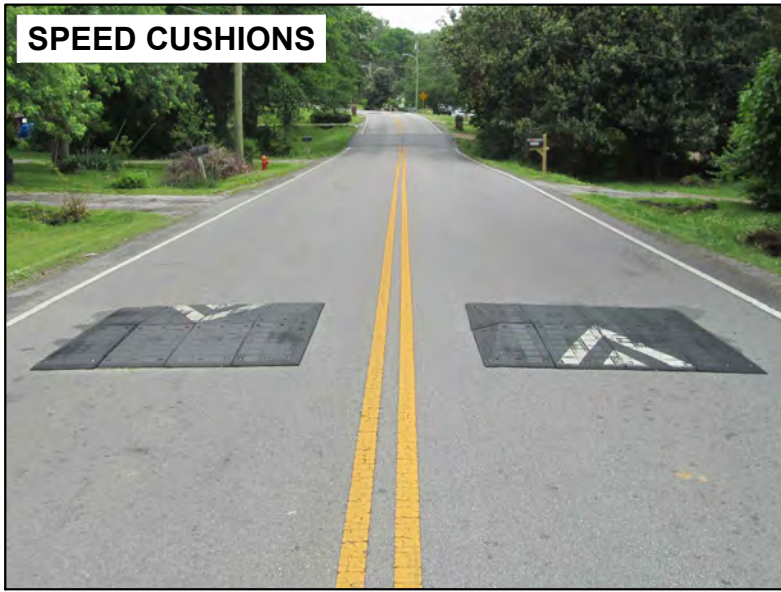

SPEED CUSHION CONFIGURATION B
33' EAST OF DRIVEWAY CENTERLINE AT 1907 WARFIELD DR.



SPEED CUSHION CONFIGURATION C
55' EAST OF DRIVEWAY AT 1816 WARFIELD DR.

SPEED CUSHION CONFIGURATION B
27' WEST OF DRIVEWAY AT 1802B WARFIELD DR.

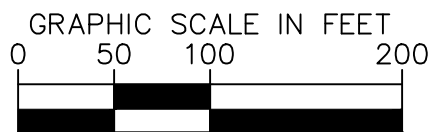

AERIAL IMAGERY SOURCE: NEARMAP



WARFIELD DRIVE
TRAFFIC CALMING
NASHVILLE, TN

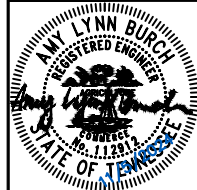

DESIGNED BY:	ALB
DRAWN BY:	RJS
CHECKED BY:	NDOT
DATE:	11/9/2024
KIMLEY-HORN PROJECT NO.:	118900046

CONCEPT
SHEET NUMBER
03

This document, together with the concepts and designs presented herein, is intended only for the specific purpose and client for which it was prepared. Reuse of and improper reliance on this document without written authorization and adaptation by Kimley-Horn and Associates, Inc. shall be without liability to Kimley-Horn and Associates, Inc.

CONFIGURATION A

PAVEMENT WIDTH: 26'

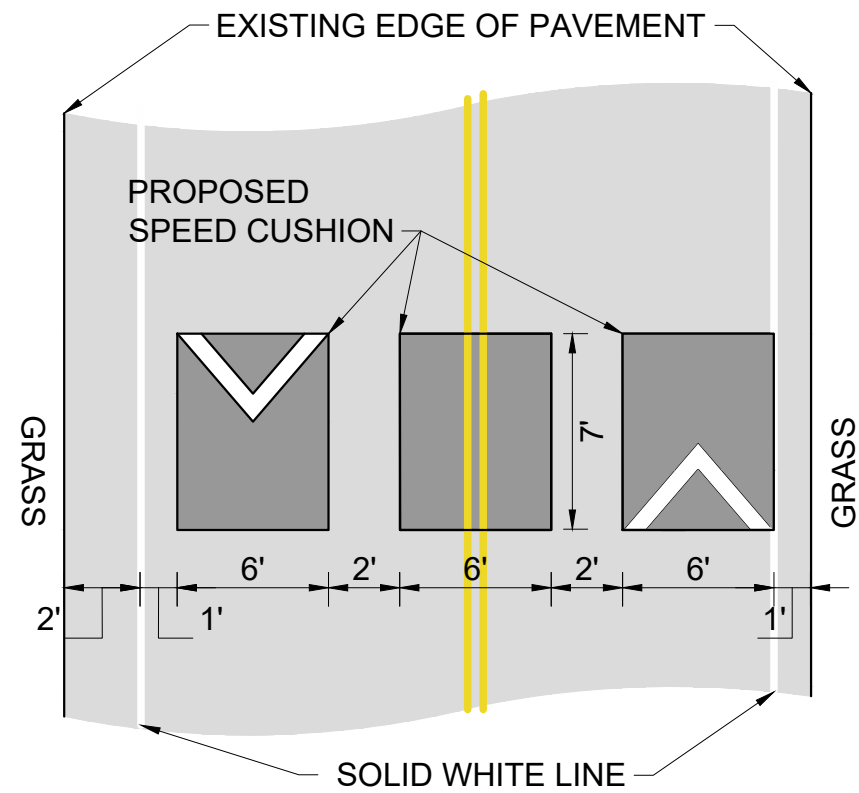

CONFIGURATION B

PAVEMENT WIDTH: 21'-24'

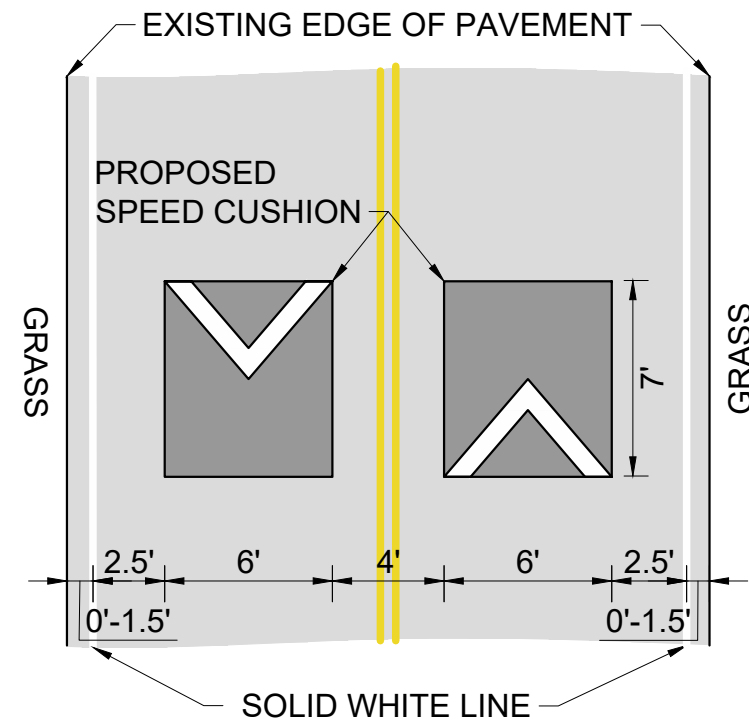

CONFIGURATION C

PAVEMENT WIDTH: 22'-25'

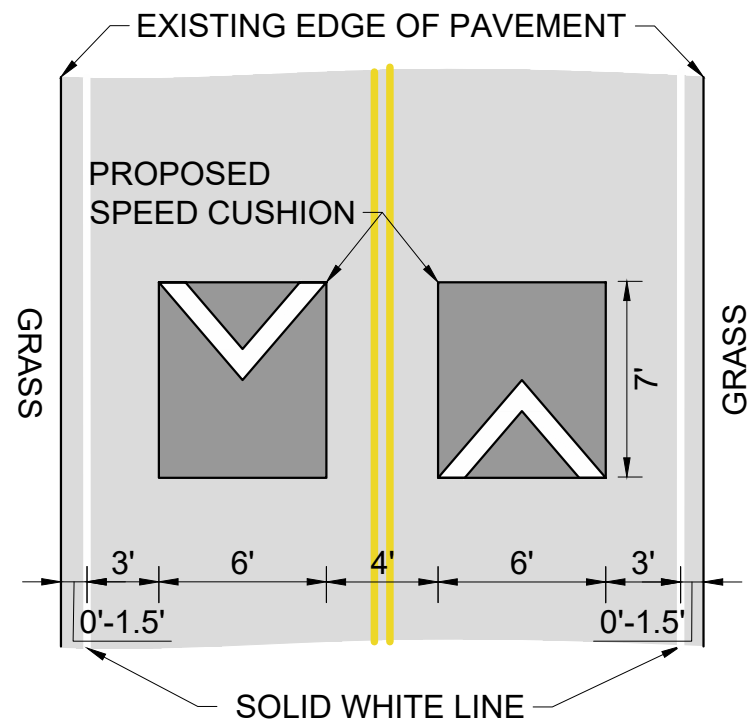

WARFIELD DRIVE
TRAFFIC CALMING
NASHVILLE, TN

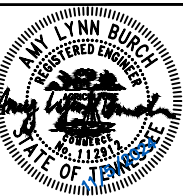

DESIGNED BY:	ALB
DRAWN BY:	RJS
CHECKED BY:	NDOT
DATE:	11/9/2024
KIMLEY-HORN PROJECT NO.:	118800046

DETAIL

SHEET NUMBER
04

This document, together with the concepts and designs presented herein, is intended only for the specific purpose and client for which it was prepared. Reuse of and improper reliance on this document without written authorization and adaptation by Kimley-Horn and Associates, Inc. shall be without liability to Kimley-Horn and Associates, Inc.