

### ESTIMATED QUANTITIES

#### SPEED CUSHIONS

6' X 10.5' SPEED CUSHION WITH ONE ARROW	6
---	---

6' X 10.5' SPEED CUSHION TWO ARROWS	2
-------------------------------------	---

#### SIGNING

W17-1 (VAR.) "SPEED CUSHIONS AHEAD" SIGN (30" X 30")	2
--	---

W17-1 (VAR.) "SPEED CUSHION" SIGN (30" X 30")	2
---	---

W13-1P "20 M.P.H" SIGN (18" X 18")	4
------------------------------------	---

**NOTE:** ALL LOCATIONS ARE REFERENCED FROM CENTERLINE OF DRIVEWAYS OR OTHER LANDMARKS TO THE CENTER OF SPEED CUSHIONS OR SIGNS.

### LEGEND

 LIMITS OF TRAFFIC CALMING PROJECT

 SPEED CUSHIONS

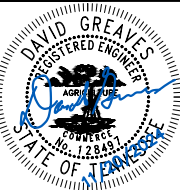
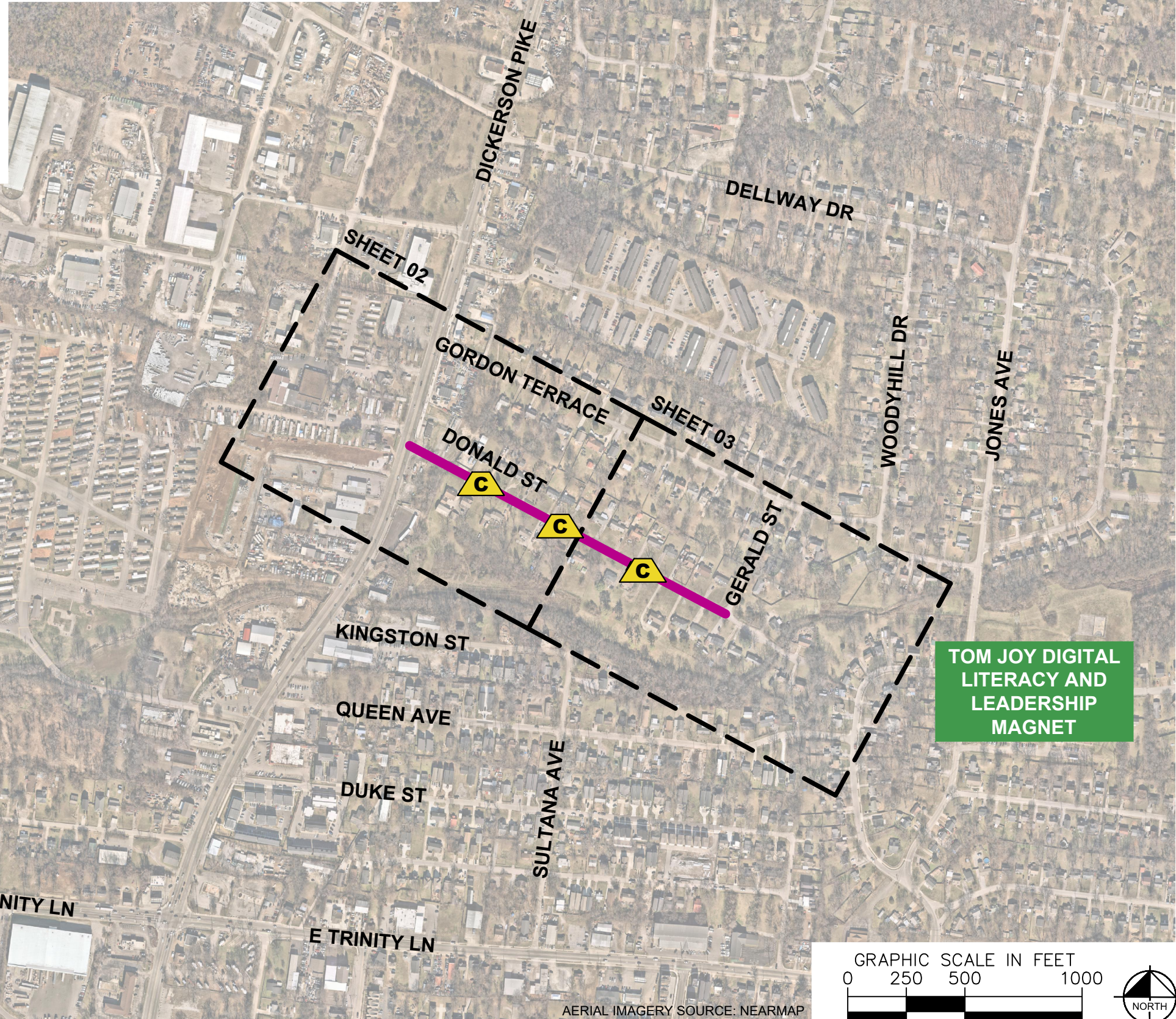

DESIGNED BY:	DJG
DRAWN BY:	ECK
CHECKED BY:	NDOT
DATE:	8/19/2024
KIMLEY-HORN PROJECT NO.:	118800046

### KEY

SHEET NUMBER  
**01**

This document, together with the concepts and designs presented herein, is intended only for the specific purpose and client for which it was prepared. Reuse of and improper reliance on this document without written authorization and adaptation by Kimley-Horn and Associates, Inc. shall be without liability to Kimley-Horn and Associates, Inc.

**SPEED CUSHIONS**

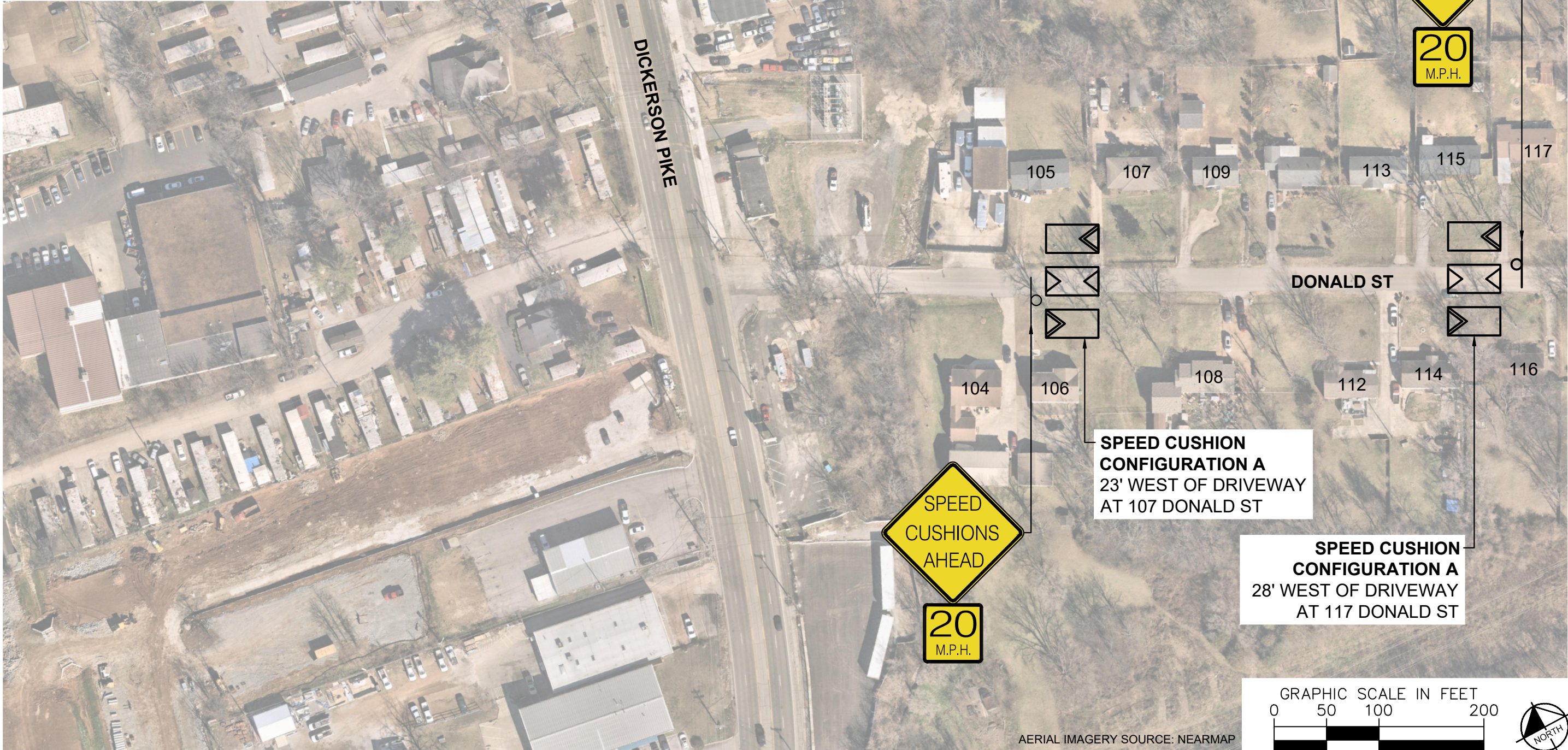

AERIAL IMAGERY SOURCE: NEARMAP

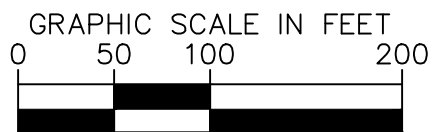

**DONALD STREET  
TRAFFIC CALMING**  
NASHVILLE, TN

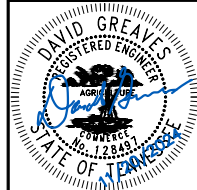

**Kimley»Horn**

DESIGNED BY:	DJG
DRAWN BY:	ECK
CHECKED BY:	NDOT
DATE:	8/12/2024
KIMLEY-HORN PROJECT NO. 11890046	

**CONCEPT**  
SHEET NUMBER  
**02**

This document, together with the concepts and designs presented herein, is intended only for the specific purpose and client for which it was prepared. Reuse of and improper reliance on this document without written authorization and adaptation by Kimley-Horn and Associates, Inc. shall be without liability to Kimley-Horn and Associates, Inc.

This document, together with the concepts and designs presented herein, is intended only for the specific purpose and client for which it was prepared. Reuse of and improper reliance on this document without written authorization and adaptation by Kimley-Horn and Associates, Inc. shall be without liability to Kimley-Horn and Associates, Inc.

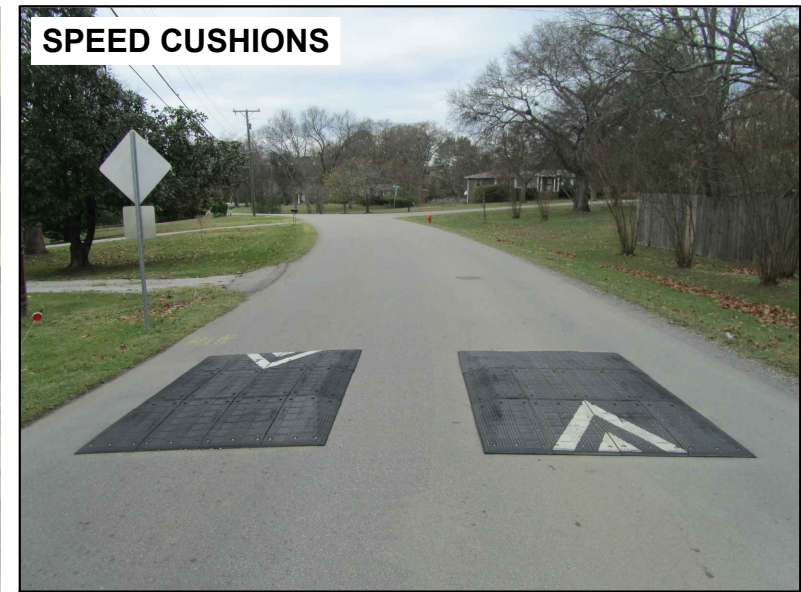
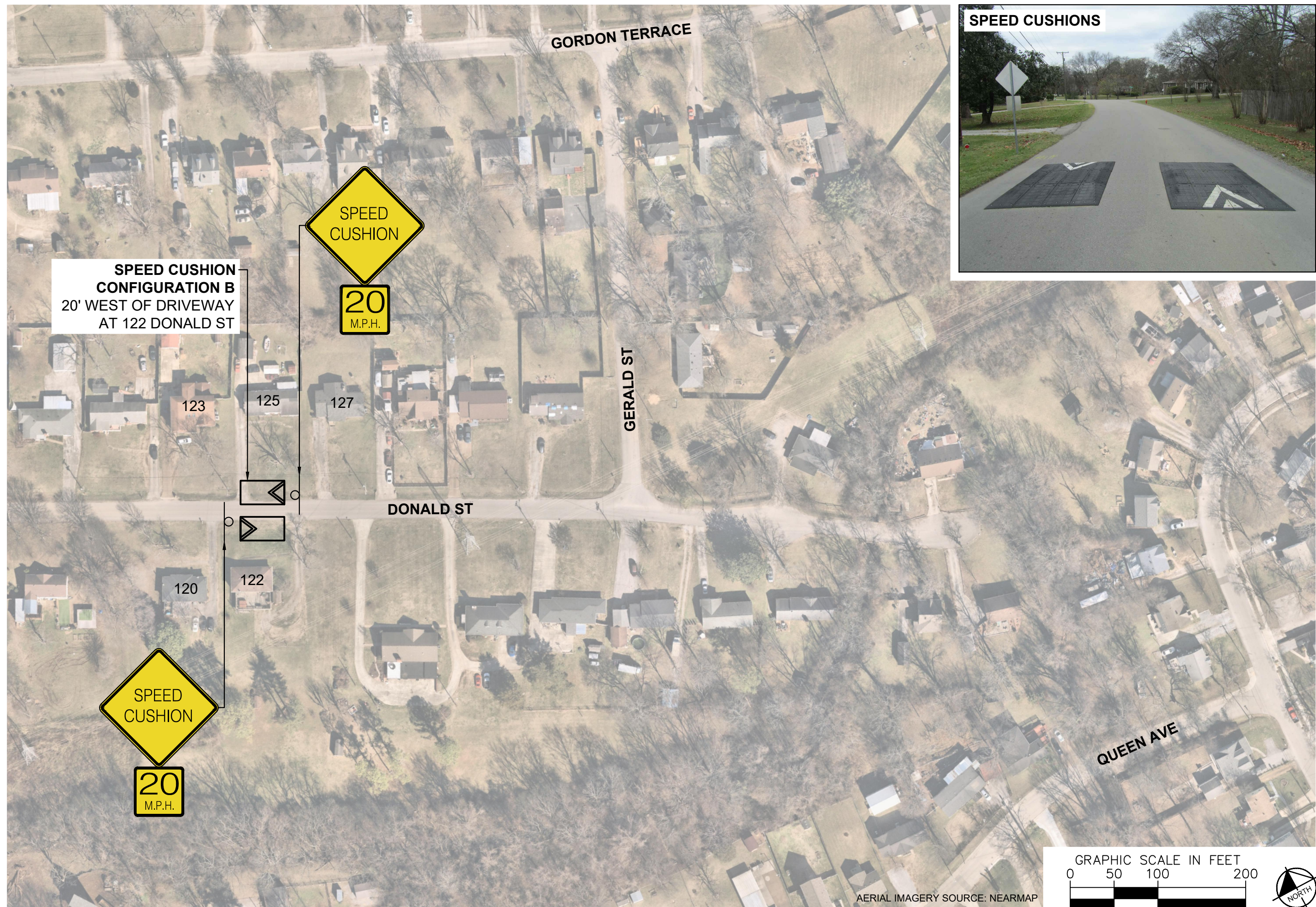

SPEED CUSHIONS



DONALD STREET  
TRAFFIC CALMING  
NASHVILLE, TN

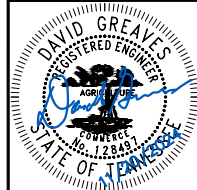

DESIGNED BY:	DJG
DRAWN BY:	ECK
CHECKED BY:	NDOT
DATE:	8/19/2024
KIMLEY-HORN PROJECT NO.:	118800046

**CONCEPT**  
SHEET NUMBER  
**03**

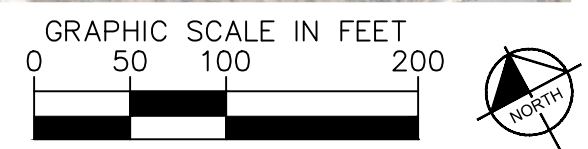

AERIAL IMAGERY SOURCE: NEARMAP

# CONFIGURATION A

PAVEMENT WIDTH: 23'-24'

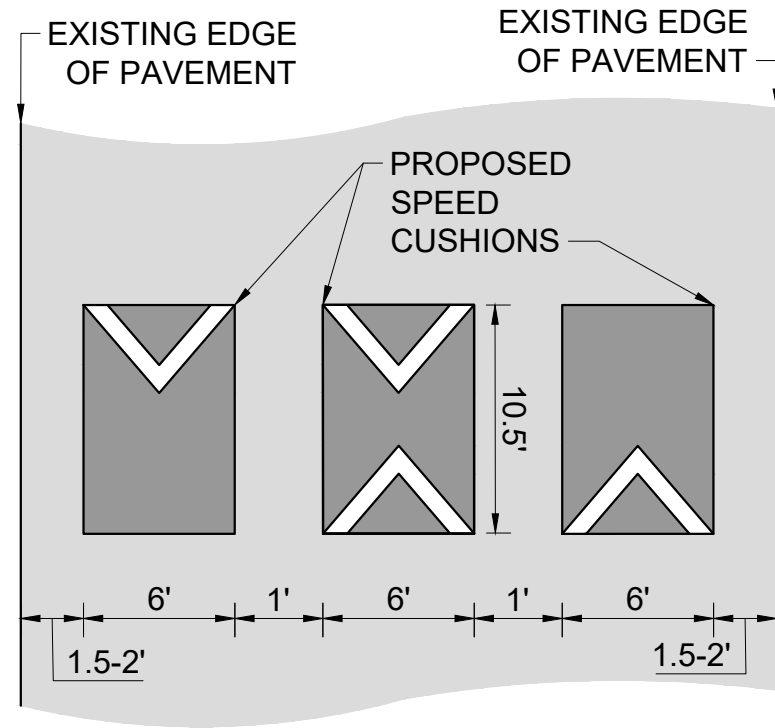

# CONFIGURATION B

PAVEMENT WIDTH: 22'

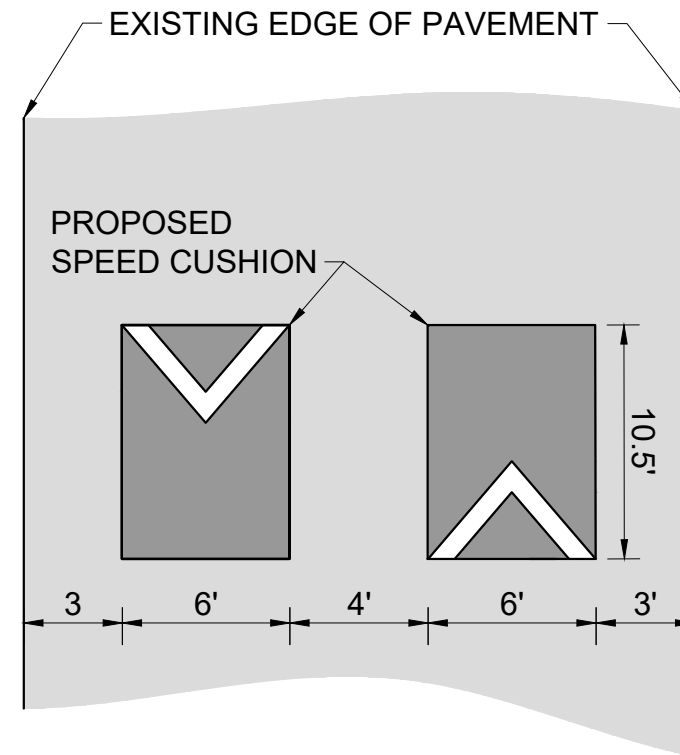

This document, together with the concepts and designs presented herein, is intended only for the specific purpose and client for which it was prepared. Reuse of and improper reliance on this document without written authorization and adaptation by Kimley-Horn and Associates, Inc. shall be without liability to Kimley-Horn and Associates, Inc.



DONALD STREET  
TRAFFIC CALMING  
NASHVILLE, TN

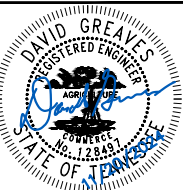

DESIGNED BY: DJG  
DRAWN BY: ECK  
CHECKED BY: NDOT  
DATE: #/12/2024  
KIMLEY-HORN PROJECT NO. 118800046

**DETAIL**

SHEET NUMBER  
**04**