

**MULTIMODAL ACCESS CLOSURE EXCEPTION APPLICATION FORM AND
CHECKLIST**

Submittal Date: 11/5/24 New Submittal Re-Submittal No: _____

Related Building Permit No: 2024021718

Project Name: 4th Avenue S. Multi-Family

Street Name Location: 1300 4th Ave S

Between: Humphrey St. And: Rains Ave

Applicant Name: Certified Construction Services

Address: 3418 Hampton Ave, Nashville, TN 37215

Phone: 615.681.4927 Fax: _____ Contact: Charlie Cogsdon

Email: Charlie@certified-cs.com

Project Description: New multi-family residential building. 4-stories, 134 units and 5,712 sqft of Retail.

Start Date: 6/27/24 End Date: 4/29/26 Project Length: 22 months

Describe Type of Closure: Close Far left lane from Humphrey St. to Rains Ave. Would request to close for duration of project. 4th Ave is 3 lanes and 1 way. Only closing far left lane.

Provide Reasons why Project cannot be completed without closures and what other

options were considered (attach documents as needed): Building is being

constructed almost to property line, sidewalk extension and widening, curb + gutter, loading + unloading materials.

Not possible to construct or load/unload without putting employees in harms way. There are also utility taps (2)

and 11 Fiber Optic lines (all separate companies) that need to be relocated from poles to underground. If separate

lane closures were obtained it would still require closing for duration

TEMPORARY TRAFFIC CONTROL PLAN

1300 4TH AVENUE SOUTH

NASHVILLE, TENNESSEE

DATE: DECEMBER 4, 2024

GENERAL NOTES:

- ALL SIGNS, BARRICADES, AND DRUMS SHALL FOLLOW CURRENT MUTCD STANDARDS.
- ALL SIGNS AND CHANNELIZATION DEVICES SHALL BE RETROREFLECTIVE.
- ALL SIGNS SHOULD BE PLACED WITHIN THE ROW SO AS TO BE VISIBLE.
- CONTRACTOR SHALL BE RESPONSIBLE FOR PROPER PLACEMENT, MAINTENANCE, AND REMOVAL OF TRAFFIC CONTROL DEVICES IN ORDER TO PROVIDE FOR PUBLIC SAFETY AT ALL TIMES.
- WHEN WORK IS SUSPENDED, ALL SIGNS AND BARRIERS THAT ARE NO LONGER APPROPRIATE SHALL BE REMOVED OR COVERED.
- TRAFFIC CONTROL DEVICES SHALL NOT BE DISPLAYED OR ERECTED UNLESS RELATED CONDITIONS ARE PRESENT NECESSITATING WARNING.
- WORK ZONE CLOSURES SHALL BE SECURED AT ALL TIMES.
- ALL DESIGN AND CONSTRUCTION ACTIVITIES SHALL BE COMPLETED IN FULL COMPLIANCE WITH THE AMERICANS WITH DISABILITIES ACT (“ADA”), 2010 STANDARDS FOR ACCESSIBLE DESIGN, AS HAS BEEN ADOPTED BY METRO.
- BARRIERS SEPARATING PEDESTRIANS AND/OR TRAFFIC FROM CONSTRUCTION ACTIVITY SHALL BE INTERCONNECTED AND BE EITHER CONCRETE OR WATER-FILLED PLASTIC.
- ESTIMATED DURATION OF WORK IS DECEMBER 2024 - MAY 2026.
- SIDEWALK ON EAST SIDE OF STREET TO BE CLOSED DURING WORK, SIDEWALK ON WEST SIDE TO REMAIN OPEN.
- EXISTING CURB RAMPS TO BE USED AT ESTABLISHED PEDESTRIAN CROSSINGS.
- USE OF BARRICADES AND DRUMS SHALL BE LIMITED TO THE IMMEDIATE AREAS OF CONSTRUCTION WHERE A HAZARD IS PRESENT. THESE DEVICES SHALL NOT BE STORED ALONG THE ROADWAY.
- WORK ZONE IS IN AN AREA WITH STREET LIGHTING PRESENT. CONTRACTOR SHALL NOTIFY NDOT OF ANY LIGHTING OUTAGES.
- TRAFFIC CONTROL DEVICES SHALL NOT OBSCURE OR INTERFERE WITH GATES OR OTHER RAILROAD CROSSING EQUIPMENT.

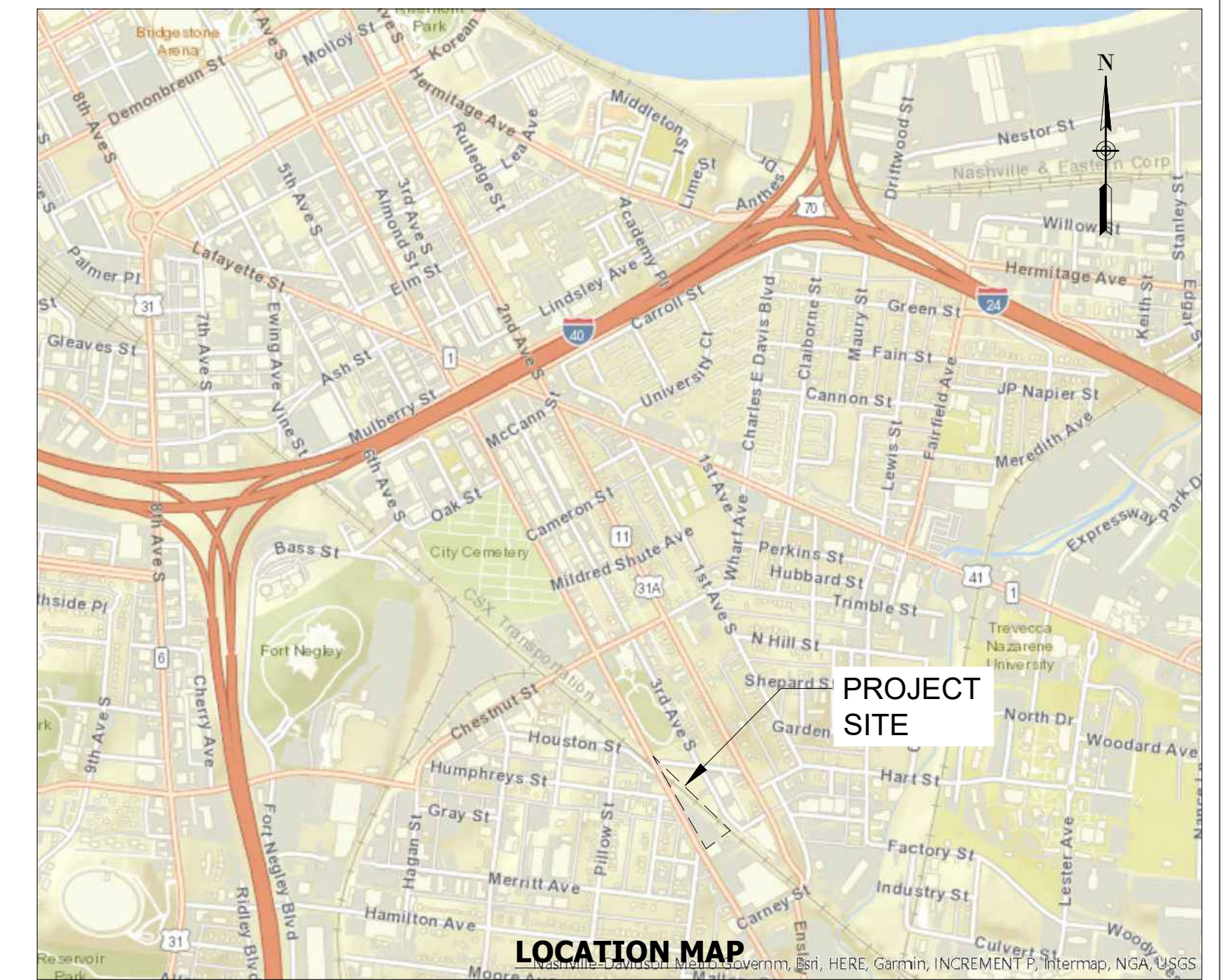

SHEET LIST	
T1.0	TITLE SHEET & QUANTITIES
T1.1 - T1.3	TRAFFIC CONTROL PLAN

TRAFFIC CONTROL SIGN QUANTITIES			
SIGN DESCRIPTION	MUTCD #	SIZE	QUANTITY
"ROAD WORK AHEAD"	W20-1	36X36	6
"LEFT LANE CLOSED AHEAD"	W20-5L	36X36	2
LANE ENDS	W4-2L	36X36	2
"SIDEWALK CLOSED AHEAD CROSS HERE" (RIGHT)	R9-11R	24X18	1
"SIDEWALK CLOSED AHEAD CROSS HERE" (LEFT)	R9-11L	24X18	1
"SIDEWALK CLOSED"	R9-9	24X12	2

TRAFFIC CONTROL QUANTITIES		
DESCRIPTION	UNIT	QUANTITY
TYPE 3 BARRICADE	EACH	3
CONCRETE OR WATER FILLED BARRIER	L.F.	545
ARROW BOARD TYPE B	EACH	1
SIGNS	EACH	14
4" SINGLE SOLID WHITE LINE	L.F.	550

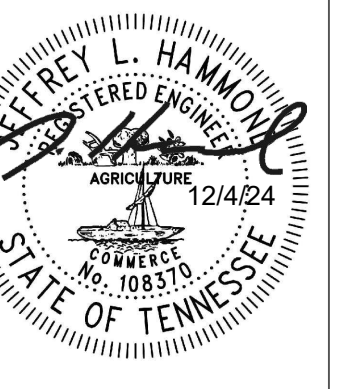

NO.	REVISIONS	BY	DATE

1300 4TH AVENUE SOUTH
 TEMPORARY TRAFFIC CONTROL PLAN
 NASHVILLE, TENNESSEE

JOB NO: 24-1111
 DATE: 12/4/2024
 DRAWN: JLH
 DESIGNED: JLH
 REVIEWED:
 APPROVED:

TITLE SHEET &
 QUANTITIES
T1.0

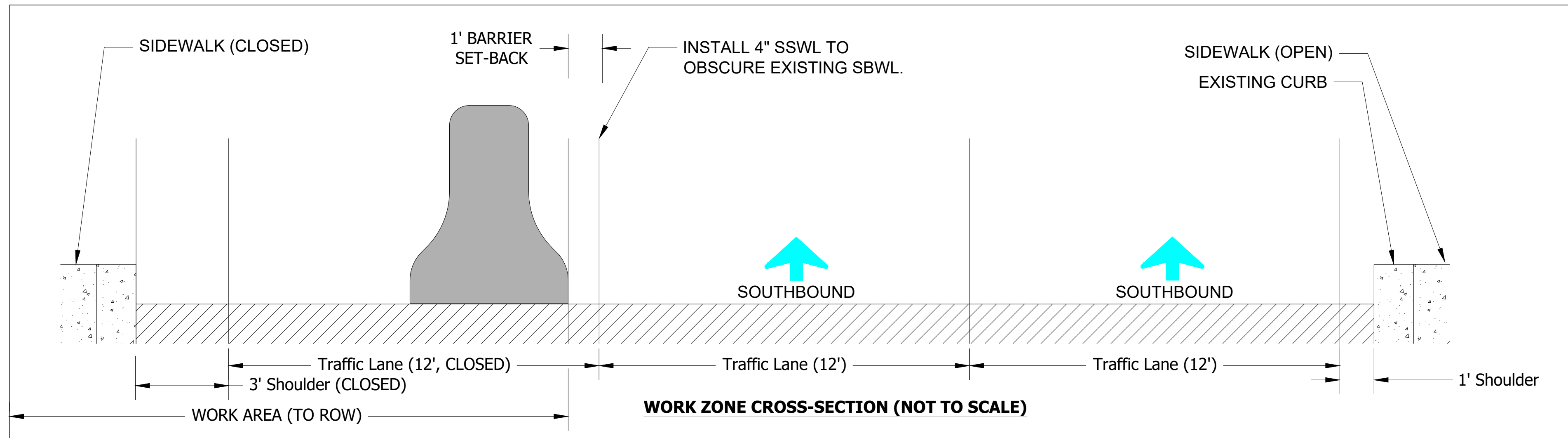

NOTES: ALL CONSTRUCTION ACTIVITIES SHALL BE COMPLETED IN FULL COMPLIANCE WITH TEMPORARY TRAFFIC CONTROL IN THE LATEST EDITION OF THE MANUAL ON UNIFORM TRAFFIC CONTROL DEVICES (MUTCD). CONSTRUCTION SHALL ALSO ADHERE TO THE AMERICANS WITH DISABILITIES ACT (ADA), THE PUBLIC RIGHTS-OF-WAY ACCESSIBILITY GUIDELINES OF THE UNITED STATES ACCESS BOARD, AND ALL OTHER FEDERAL, STATE, AND LOCAL LEGISLATION AND STANDARDS.

LEGEND	
	WORK AREA
	RAILROAD ROW (EST.)
	PROPOSED SIGN
	CONCRETE OR WATER FILLED BARRIER
	TYPE 3 BARRICADE
	DRUM
	ARROW BOARD (FLASHING)

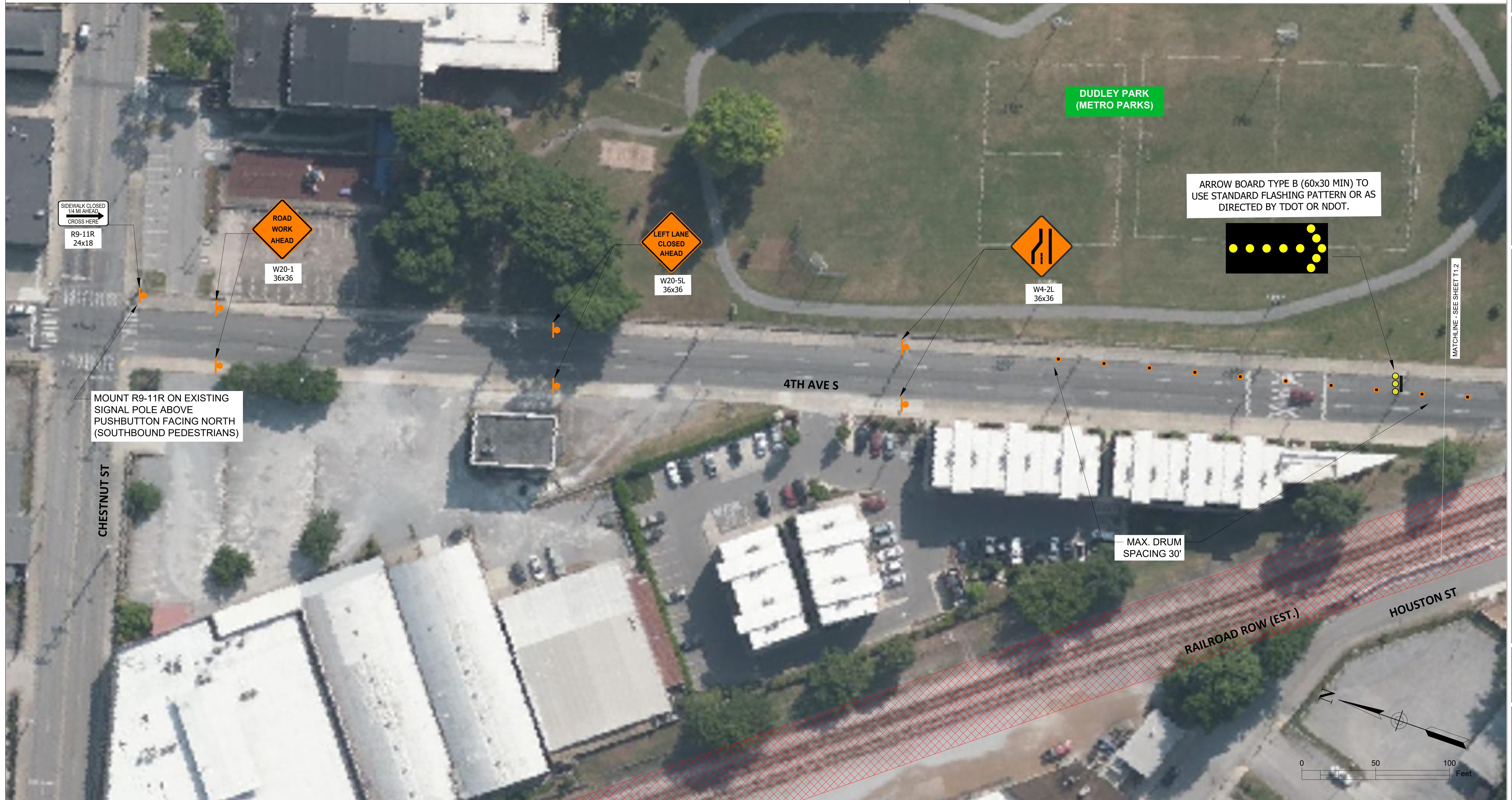
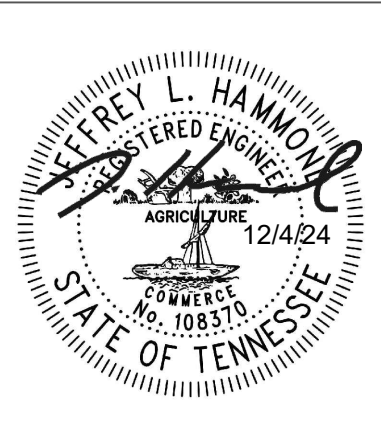

NO.	REVISIONS	BY	DATE

JOB NO: 24-1111
 DATE: 12/4/2024
 DRAWN: JLH
 DESIGNED: JLH
 REVIEWED:
 APPROVED:

TRAFFIC CONTROL PLAN
T1.1

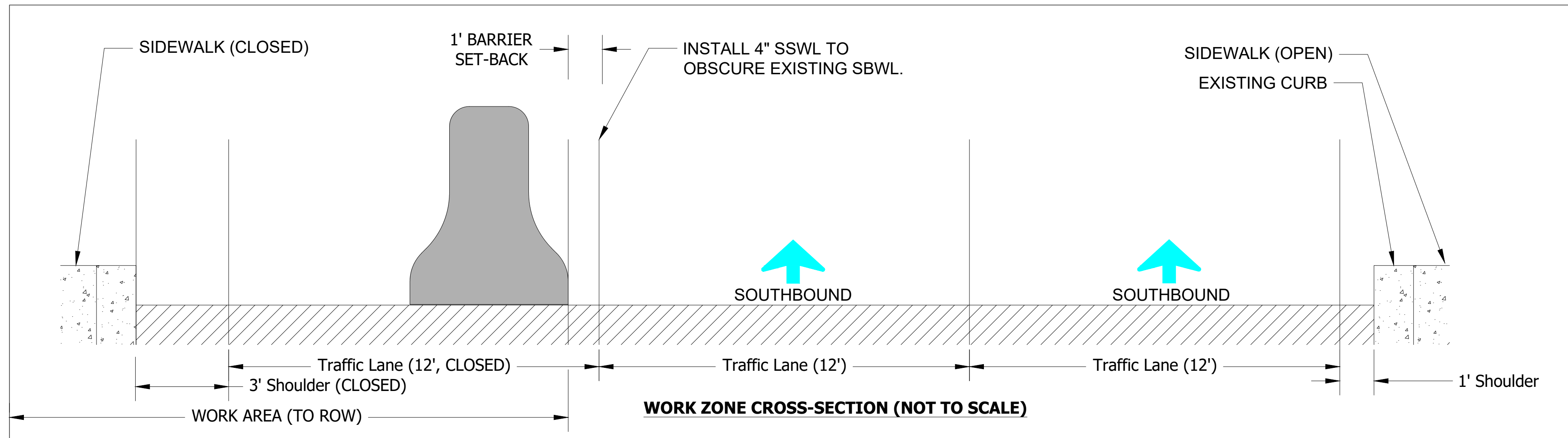

NOTES: ALL CONSTRUCTION ACTIVITIES SHALL BE COMPLETED IN FULL COMPLIANCE WITH TEMPORARY TRAFFIC CONTROL IN THE LATEST EDITION OF THE MANUAL ON UNIFORM TRAFFIC CONTROL DEVICES (MUTCD). CONSTRUCTION SHALL ALSO ADHERE TO THE AMERICANS WITH DISABILITIES ACT (ADA), THE PUBLIC RIGHTS-OF-WAY ACCESSIBILITY GUIDELINES OF THE UNITED STATES ACCESS BOARD, AND ALL OTHER FEDERAL, STATE, AND LOCAL LEGISLATION AND STANDARDS.

LEGEND	
	WORK AREA
	RAILROAD ROW (EST.)
	PROPOSED SIGN
	CONCRETE OR WATER FILLED BARRIER
	TYPE 3 BARRICADE
	DRUM
	ARROW BOARD (FLASHING)

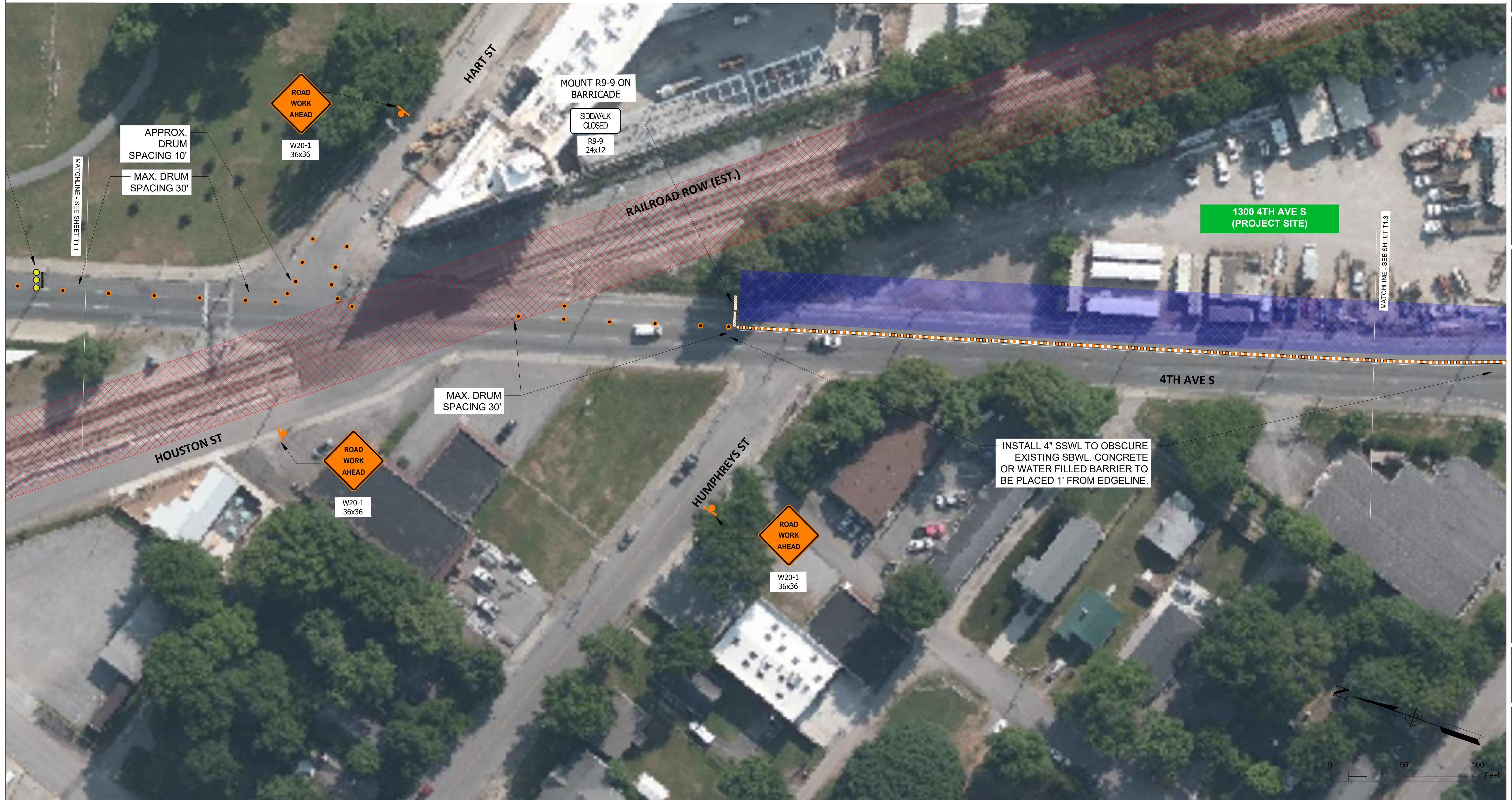
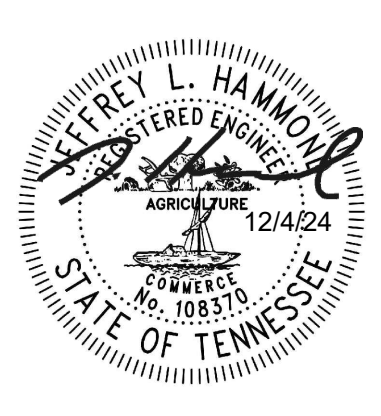

NO.	REVISIONS	BY	DATE

**1300 4TH AVENUE SOUTH
TEMPORARY TRAFFIC CONTROL PLAN
NASHVILLE, TENNESSEE**

JOB NO: 24-1111
DATE: 12/4/2024
DRAWN: JLH
DESIGNED: JLH
REVIEWED:
APPROVED:



