

### ESTIMATED QUANTITIES

#### SPEED CUSHIONS

6' X 10.5' SPEED CUSHION WITH ONE ARROW	12
6' X 10.5' SPEED CUSHION TWO ARROWS	4

#### SIGNING

R6-4 ROUNDABOUT DIRECTIONAL CHEVRON SIGN (24" X 30")	8
OM1-1 TYPE 1 OBJECT MARKER (24" X 24")	8
W2-6 "CIRCULAR INTERSECTION" SIGN (30" X 30")	6
W3-1 "STOP AHEAD" SIGN (30" X 30")	2
W17-1 (VAR.) "SPEED CUSHION" SIGN (30" X 30")	4
W17-1 (VAR.) "SPEED CUSHIONS AHEAD" SIGN (30" X 30")	2
W13-1P "20 M.P.H" SIGN (18" X 18")	6
W4-4P "CROSS TRAFFIC DOES NOT STOP" SIGN (12" X 24")	3

#### PAVEMENT MARKINGS AND DELINEATORS



6" SINGLE SOLID YELLOW LINE (LF)	205
4" DOUBLE SOLID YELLOW LINE (LF)	310
6" SINGLE SOLID WHITE LINE (LF)	415
24" WHITE STOP LINE (LF)	48
YELLOW REFLECTIVE PAVEMENT MARKER (EA)	44
TRAFFIC LOGIX RUBBER CURB (EA)	59

#### PAVEMENT

ASPHALT CONCRETE MIX GRADING B-M2 (TON)	22.7
ACS MIX GRADING E ROADWAY (TON)	13.0
BITUMINOUS MATERIAL FOR TACK COAT (TRACKLESS)	0.10

**NOTE:** ALL LOCATIONS ARE REFERENCED FROM CENTERLINE OF DRIVEWAYS OR OTHER LANDMARKS TO THE CENTER OF SPEED CUSHIONS OR SIGNS.

### LEGEND

-  LIMITS OF TRAFFIC CALMING PROJECT
-  SPEED CUSHIONS
-  NEIGHBORHOOD TRAFFIC CIRCLE

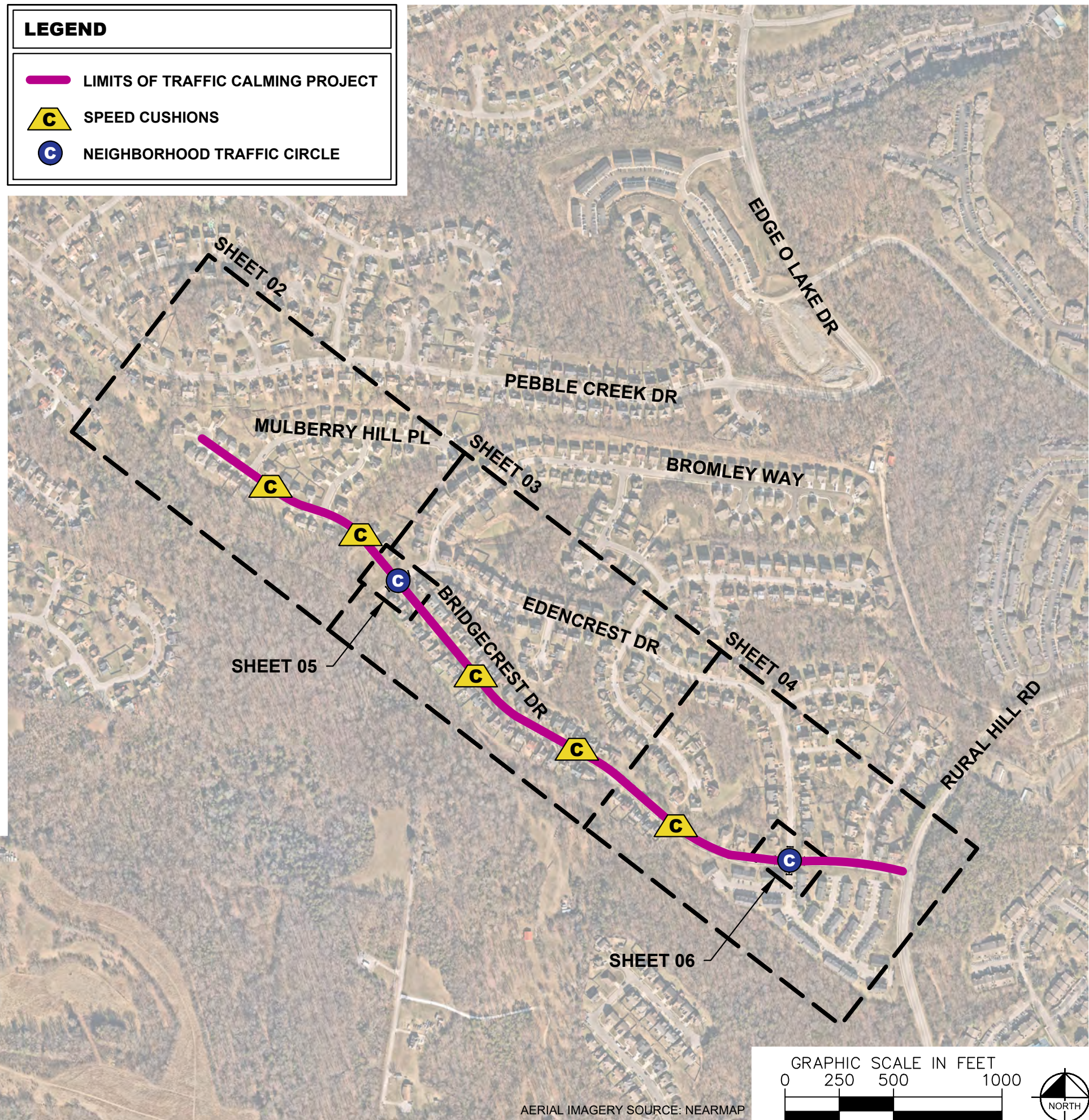

DESIGNED BY:	JLH
DRAWN BY:	RJS
CHECKED BY:	NDOT
DATE:	12/13/2024
KIMLEY-HORN PROJECT NO.:	118800051

### KEY

SHEET NUMBER  
**01**

**SPEED CUSHIONS**

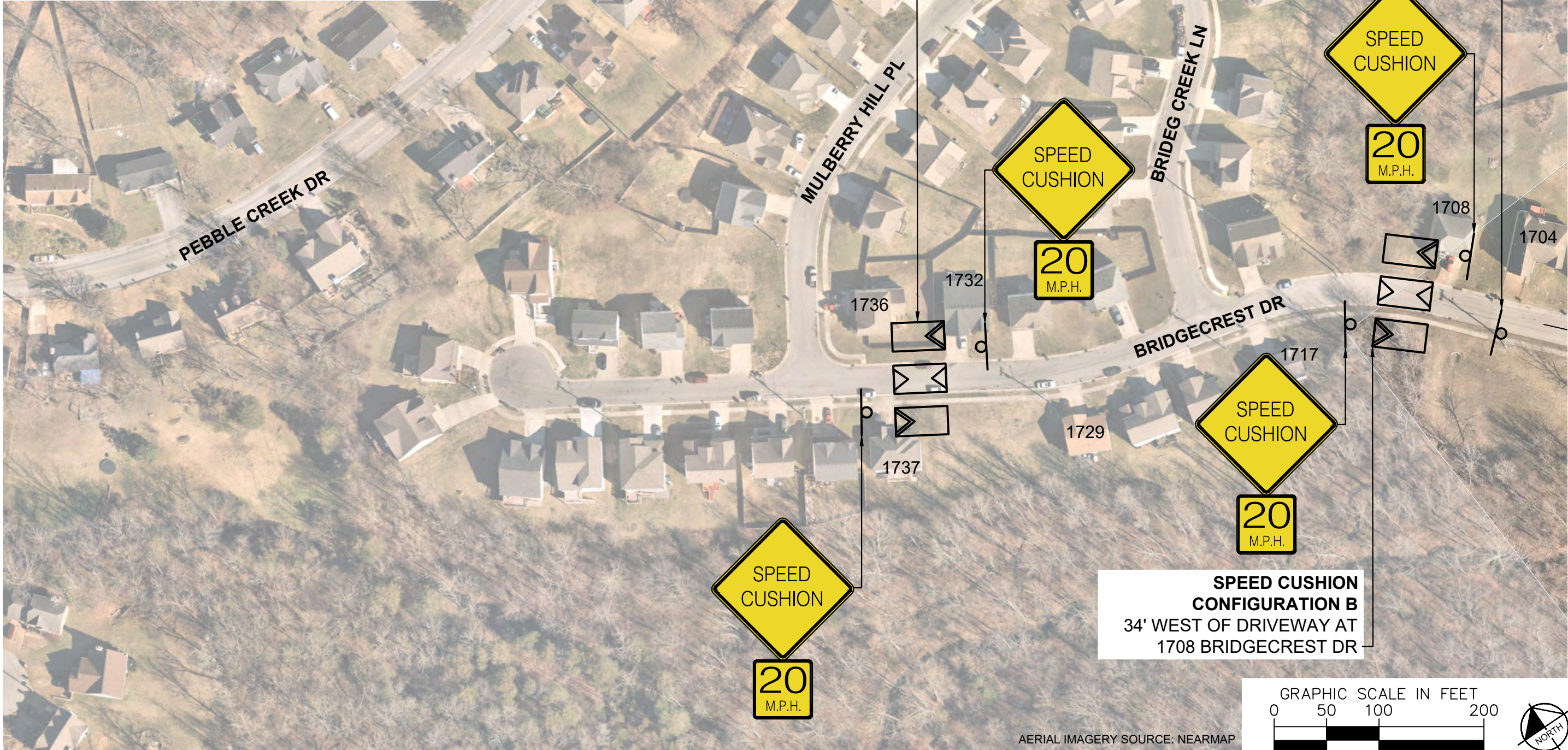

**SPEED CUSHION CONFIGURATION B**  
40' EAST OF DRIVEWAY AT  
1737 BRIDGECREST DR

**SPEED CUSHION CONFIGURATION B**  
34' WEST OF DRIVEWAY AT  
1708 BRIDGECREST DR



**BRIDGECREST DRIVE**  
**TRAFFIC CALMING**  
NASHVILLE, TN

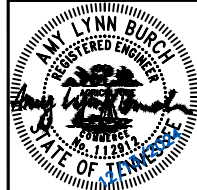

DESIGNED BY:	JLH
DRAWN BY:	RJS
CHECKED BY:	NDOT
DATE:	12/13/2024
KIMLEY-HORN PROJECT NO.:	118800051

**CONCEPT**  
SHEET NUMBER  
**02**

This document, together with the concepts and designs presented herein, is intended only for the specific purpose and client for which it was prepared. Reuse of and improper reliance on this document without written authorization and adaptation by Kimley-Horn and Associates, Inc. shall be without liability to Kimley-Horn and Associates, Inc.

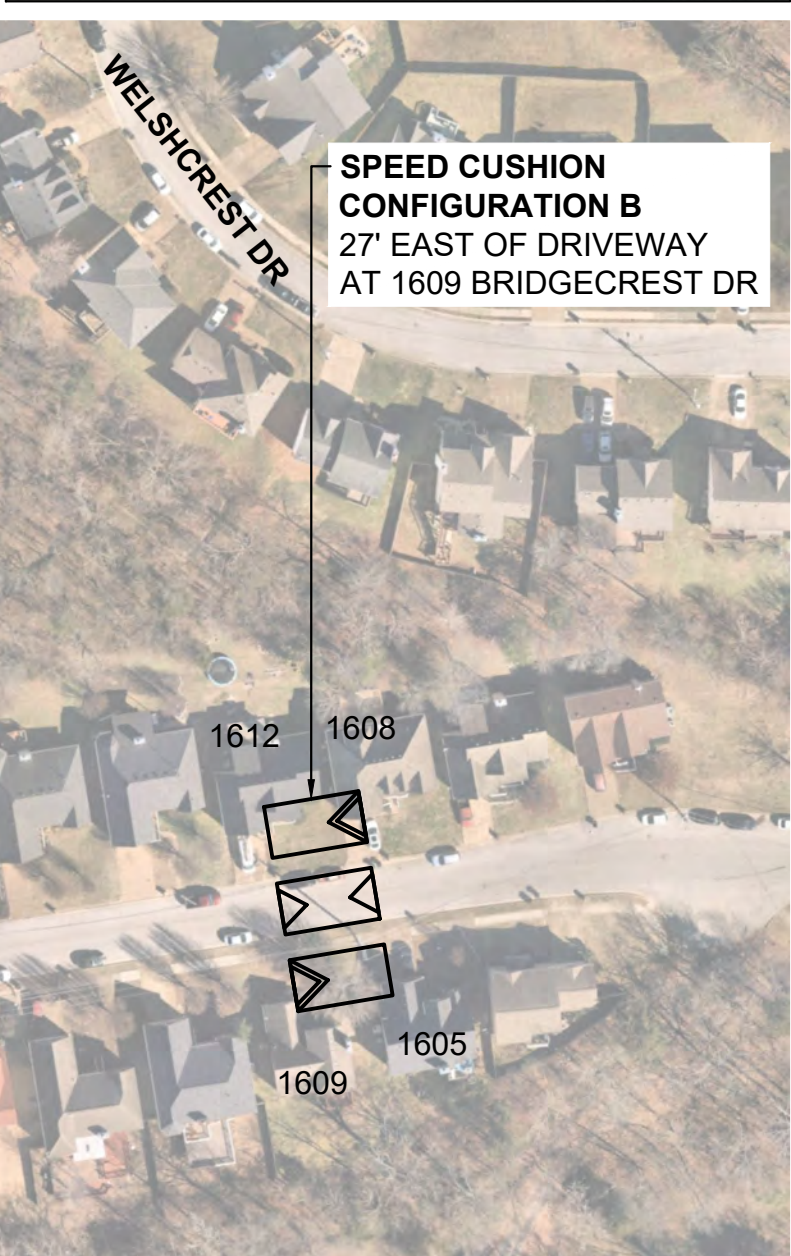

BRIDGECREST DRIVE  
TRAFFIC CALMING  
NASHVILLE, TN

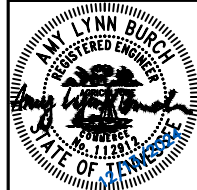

DESIGNED BY:	JLH
DRAWN BY:	RJS
CHECKED BY:	NDOT
DATE:	12/13/2024
KIMLEY-HORN PROJECT NO.:	118800051

**CONCEPT**  
SHEET NUMBER  
**03**

**SPEED CUSHIONS**

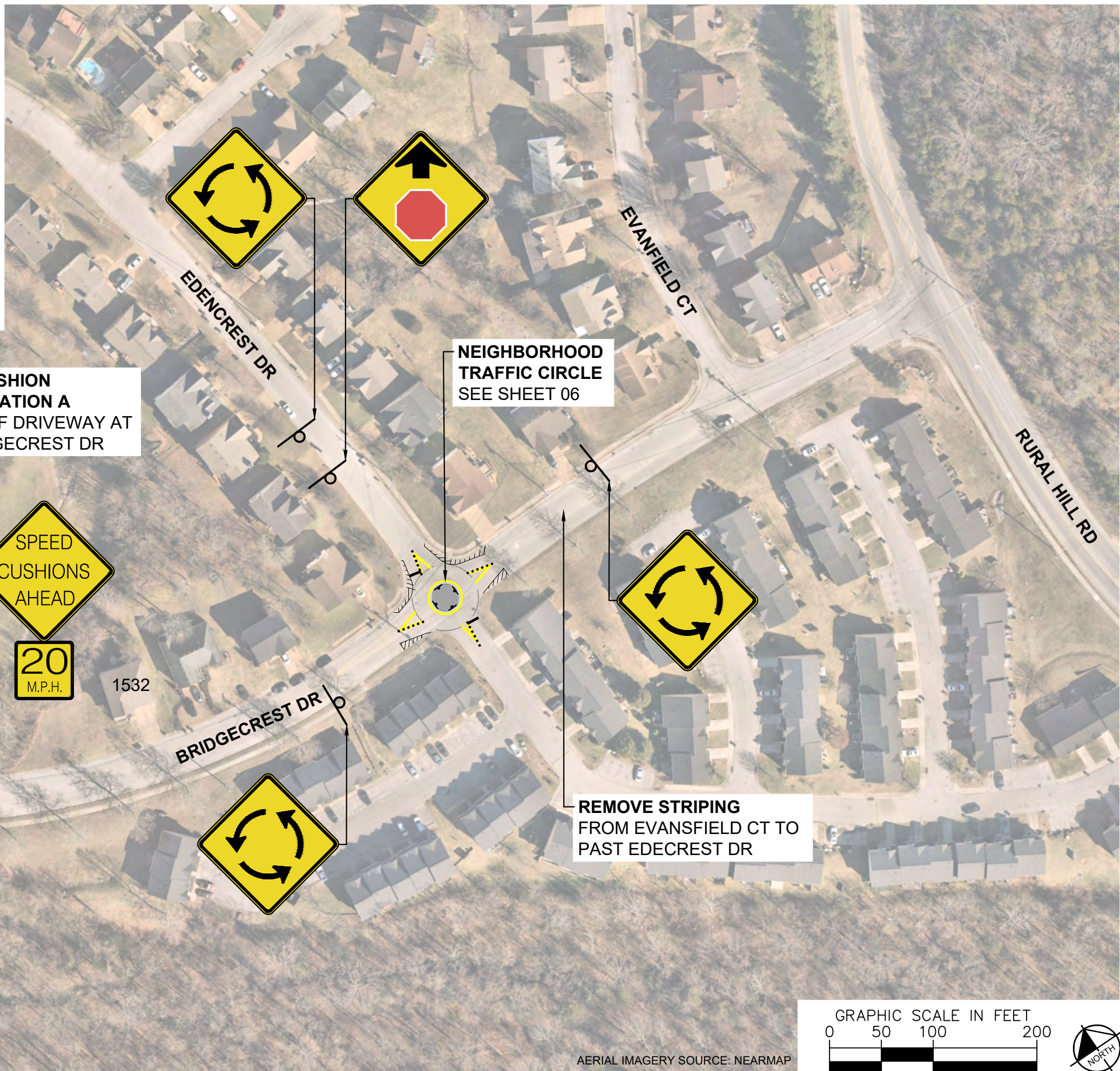

BRIDGECREST DRIVE  
TRAFFIC CALMING  
NASHVILLE, TN

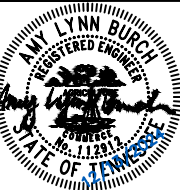

DESIGNED BY: J.H.  
DRAWN BY: RJS  
CHECKED BY: NDOT  
DATE: 12/13/2024  
KIMLEY-HORN PROJECT NO. 118800051

**CONCEPT**  
SHEET NUMBER  
**04**

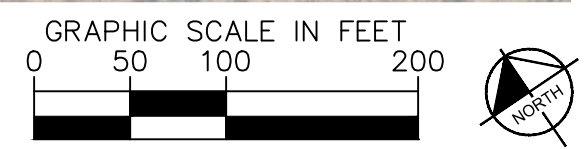

AERIAL IMAGERY SOURCE: NEARMAP

This document, together with the concepts and designs presented herein, is intended only for the specific purpose and client for which it was prepared. Reuse of and improper reliance on this document without written authorization and adaptation by Kimley-Horn and Associates, Inc. shall be without liability to Kimley-Horn and Associates, Inc.

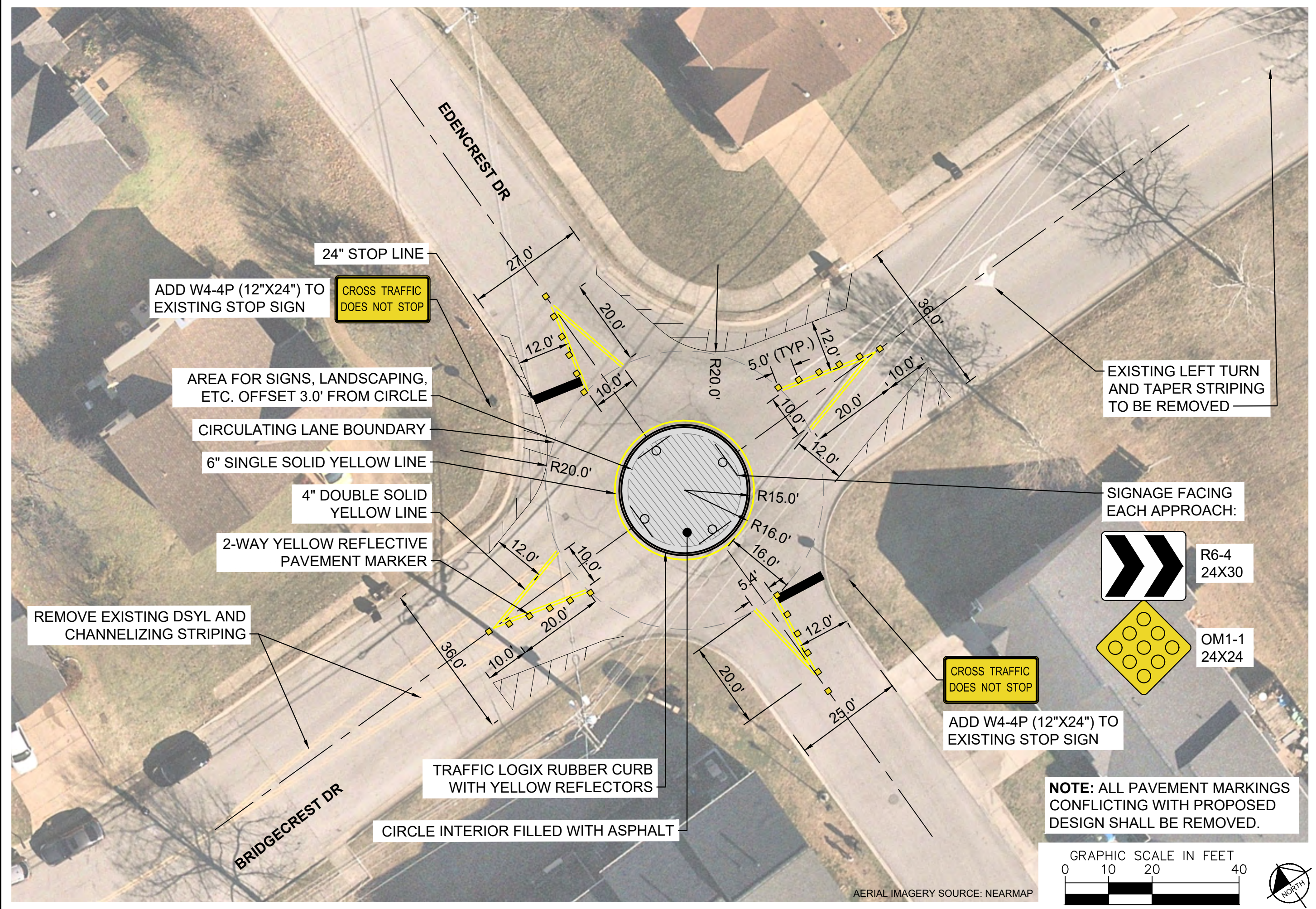

BRIDGECREST DRIVE  
TRAFFIC CALMING  
NASHVILLE, TN

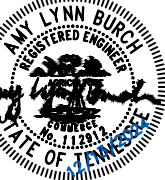

DESIGNED BY:	JLH
DRAWN BY:	RJS
CHECKED BY:	NDOT
DATE:	12/13/2024
KIMLEY-HORN PROJECT NO.:	118800251

CONCEPT  
SHEET NUMBER  
05

**NOTE:** ALL PAVEMENT MARKINGS CONFLICTING WITH PROPOSED DESIGN SHALL BE REMOVED.

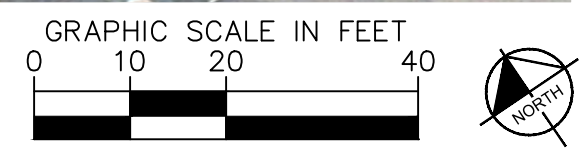

AERIAL IMAGERY SOURCE: NEARMAP

2-WAY YELLOW REFLECTIVE PAVEMENT MARKER

24" STOP LINE

ADD W4-4P (12"X24") TO EXISTING STOP SIGN

CROSS TRAFFIC DOES NOT STOP

AREA FOR SIGNS, LANDSCAPING, ETC. OFFSET 3.0' FROM CIRCLE

SIGNAGE FACING EACH APPROACH:



R6-4 24X30

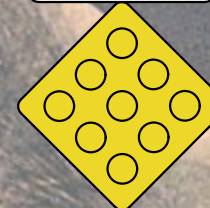

OM1-1 24X24

4" DOUBLE SOLID YELLOW LINE

CIRCULATING LANE BOUNDARY

6" SINGLE SOLID YELLOW LINE

TRAFFIC LOGIX RUBBER CURB WITH YELLOW REFLECTORS

CIRCLE INTERIOR FILLED WITH ASPHALT

NOTE: ALL PAVEMENT MARKINGS CONFLICTING WITH PROPOSED DESIGN SHALL BE REMOVED.

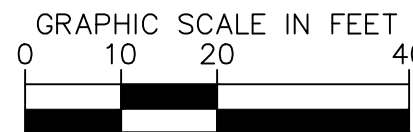

AERIAL IMAGERY SOURCE: NEARMAP



BRIDGECREST DRIVE TRAFFIC CALMING NASHVILLE, TN

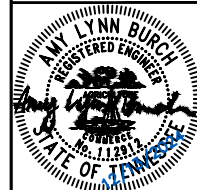

DESIGNED BY: J.L.H. DRAWN BY: R.J.S. CHECKED BY: NDOT DATE: 12/13/2024 KIMLEY-HORN PROJECT NO. 118800051

CONCEPT SHEET NUMBER 05

This document, together with the concepts and designs presented herein, is intended only for the specific purpose and client for which it was prepared. Reuse of and improper reliance on this document without written authorization and adaptation by Kimley-Horn and Associates, Inc. shall be without liability to Kimley-Horn and Associates, Inc.

# CONFIGURATION A

PAVEMENT WIDTH: 30'

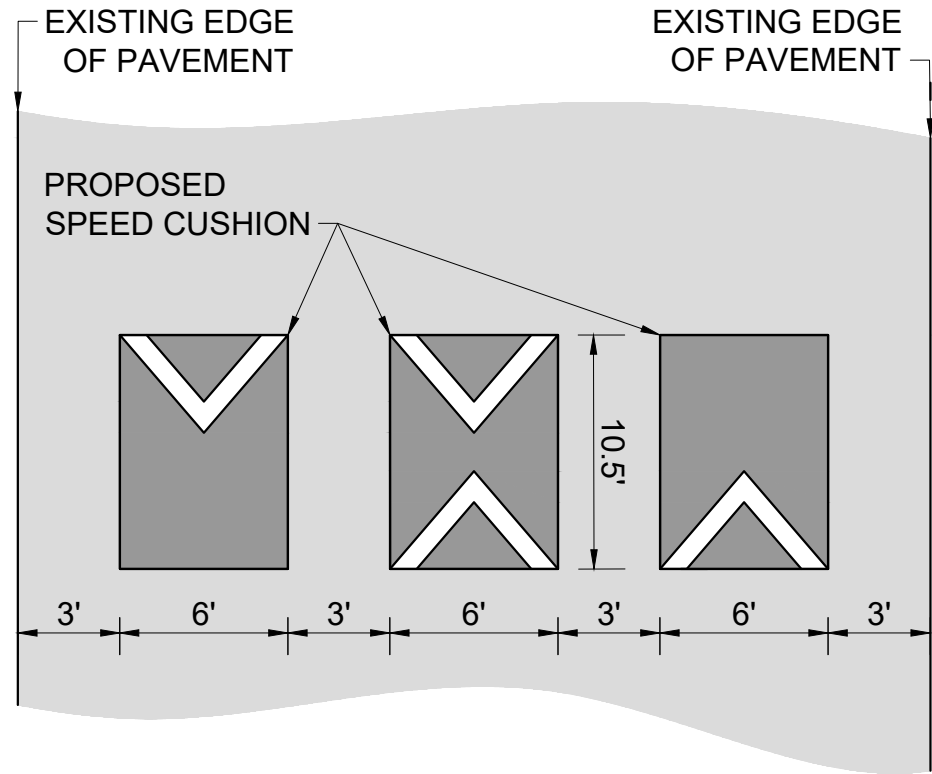

# CONFIGURATION B

PAVEMENT WIDTH: 40'

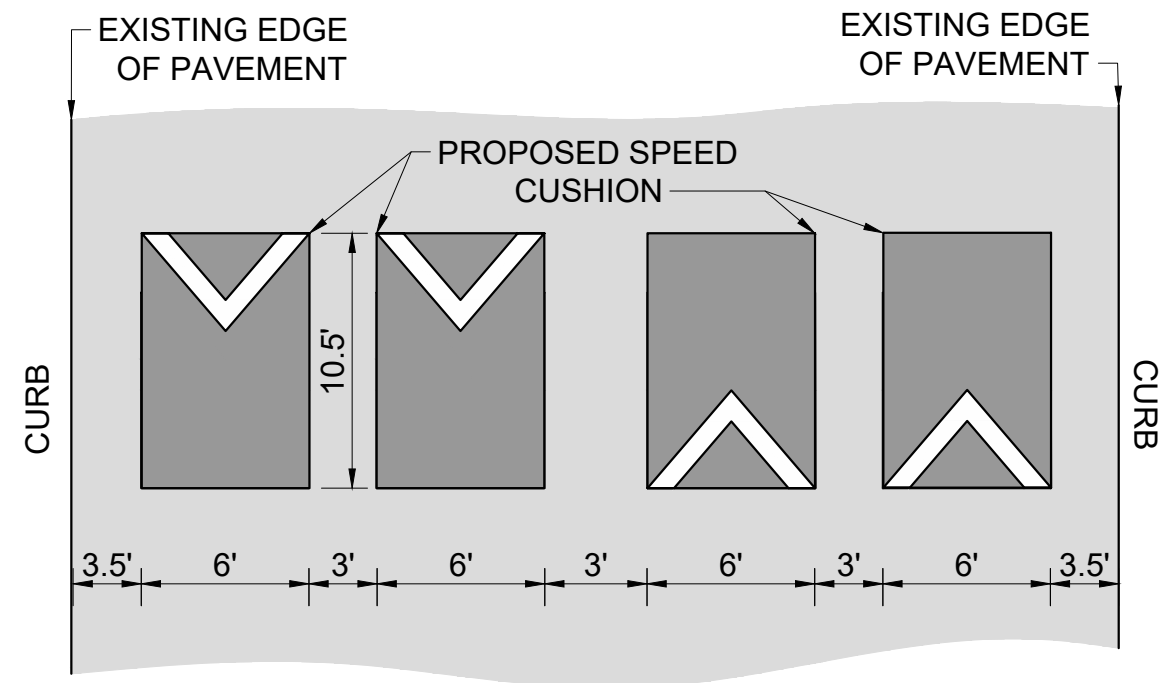

This document, together with the concepts and designs presented herein, is intended only for the specific purpose and client for which it was prepared. Reuse of and improper reliance on this document without written authorization and adaptation by Kimley-Horn and Associates, Inc. shall be without liability to Kimley-Horn and Associates, Inc.



BRIDGECREST DRIVE  
TRAFFIC CALMING  
NASHVILLE, TN

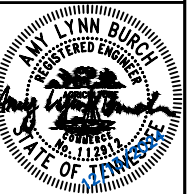

DESIGNED BY:	JLH
DRAWN BY:	RJS
CHECKED BY:	NDOT
DATE:	12/13/2024
KIMLEY-HORN PROJECT NO.	118800051

**DETAIL**

SHEET NUMBER  
**07**