

ESTIMATED QUANTITIES

SPEED CUSHIONS

| | |
|---|----|
| 6' X 10.5' SPEED CUSHION WITH ONE ARROW | 14 |
|---|----|

| | |
|------------------------------------|---|
| 6' X 10.5' SPEED CUSHION WITH DSYL | 7 |
|------------------------------------|---|

SIGNING

| | |
|---|---|
| W17-1 (VAR.) "SPEED CUSHION" SIGN (30" X 30") | 2 |
|---|---|

| | |
|--|---|
| W17-1 (VAR.) "SPEED CUSHIONS AHEAD" SIGN (30" X 30") | 6 |
|--|---|

| | |
|------------------------------------|---|
| W13-1P "20 M.P.H" SIGN (18" X 18") | 8 |
|------------------------------------|---|

NOTE: ALL LOCATIONS ARE REFERENCED FROM CENTERLINE OF DRIVEWAYS OR OTHER LANDMARKS TO THE CENTER OF SPEED CUSHIONS OR SIGNS.

LEGEND

 LIMITS OF TRAFFIC CALMING PROJECT

 SPEED CUSHIONS

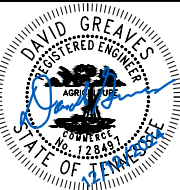
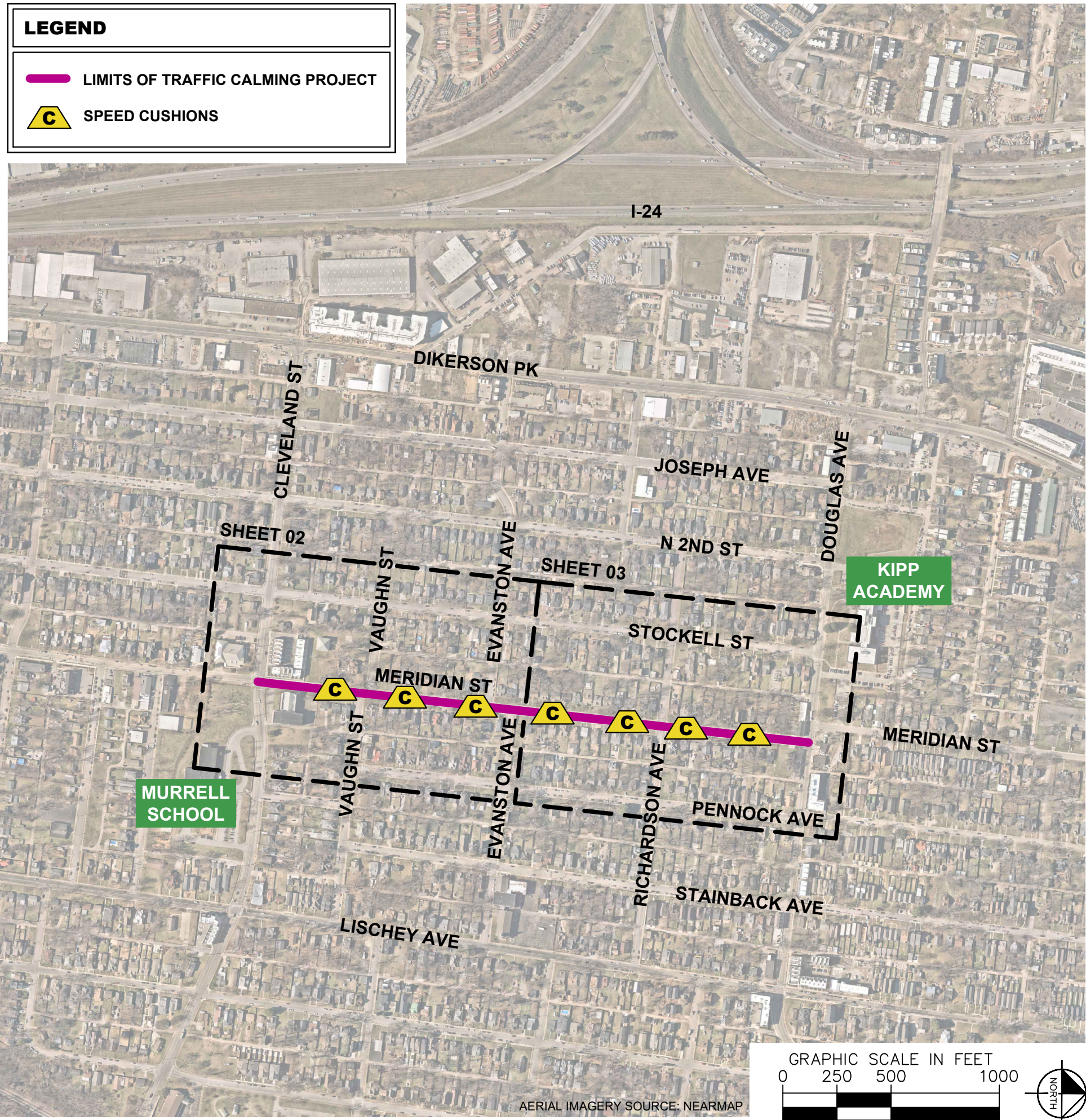

| | |
|-------------------------|------------|
| DESIGNED BY: | DJG |
| DRAWN BY: | RJS |
| CHECKED BY: | NDOT |
| DATE: | 12/12/2024 |
| KIMLEY-HORN PROJECT NO. | 118800051 |

KEY

SHEET NUMBER
01

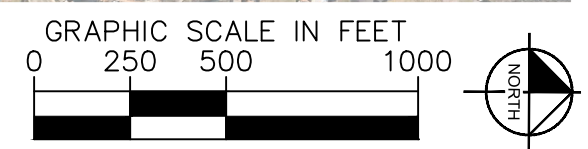

AERIAL IMAGERY SOURCE: NEARMAP

This document, together with the concepts and designs presented herein, is intended only for the specific purpose and client for which it was prepared. Reuse of and improper reliance on this document without written authorization and adaptation by Kimley-Horn and Associates, Inc. shall be without liability to Kimley-Horn and Associates, Inc.

SPEED CUSHIONS

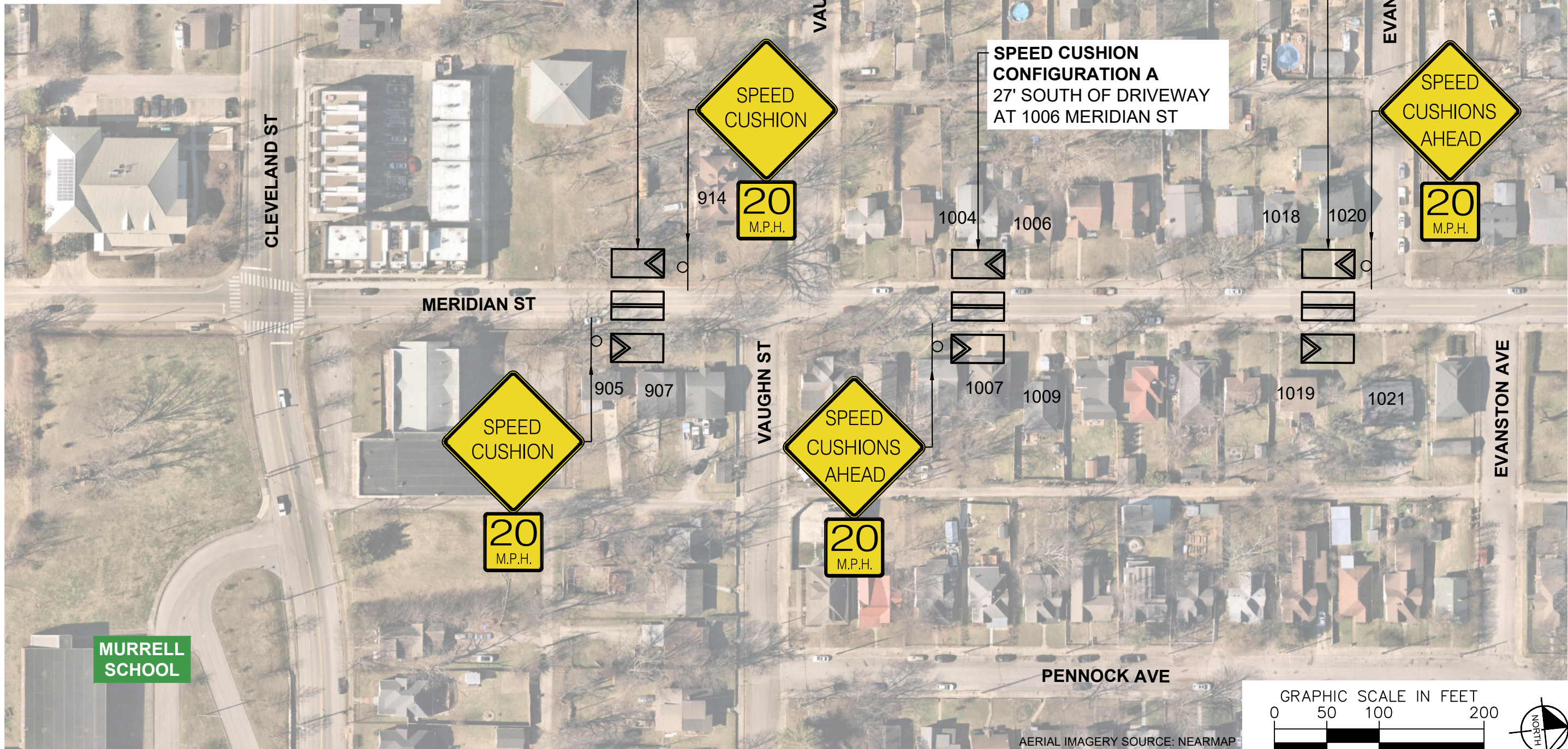

**MERIDIAN STREET
TRAFFIC CALMING**
NASHVILLE, TN

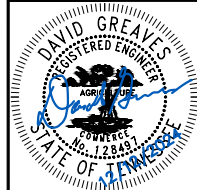

| | |
|----------------------------------|------------|
| DESIGNED BY: | DJG |
| DRAWN BY: | RJS |
| CHECKED BY: | NDOT |
| DATE: | 12/12/2024 |
| KIMLEY-HORN PROJECT NO. 11880051 | |

CONCEPT

SHEET NUMBER
02

SPEED CUSHIONS

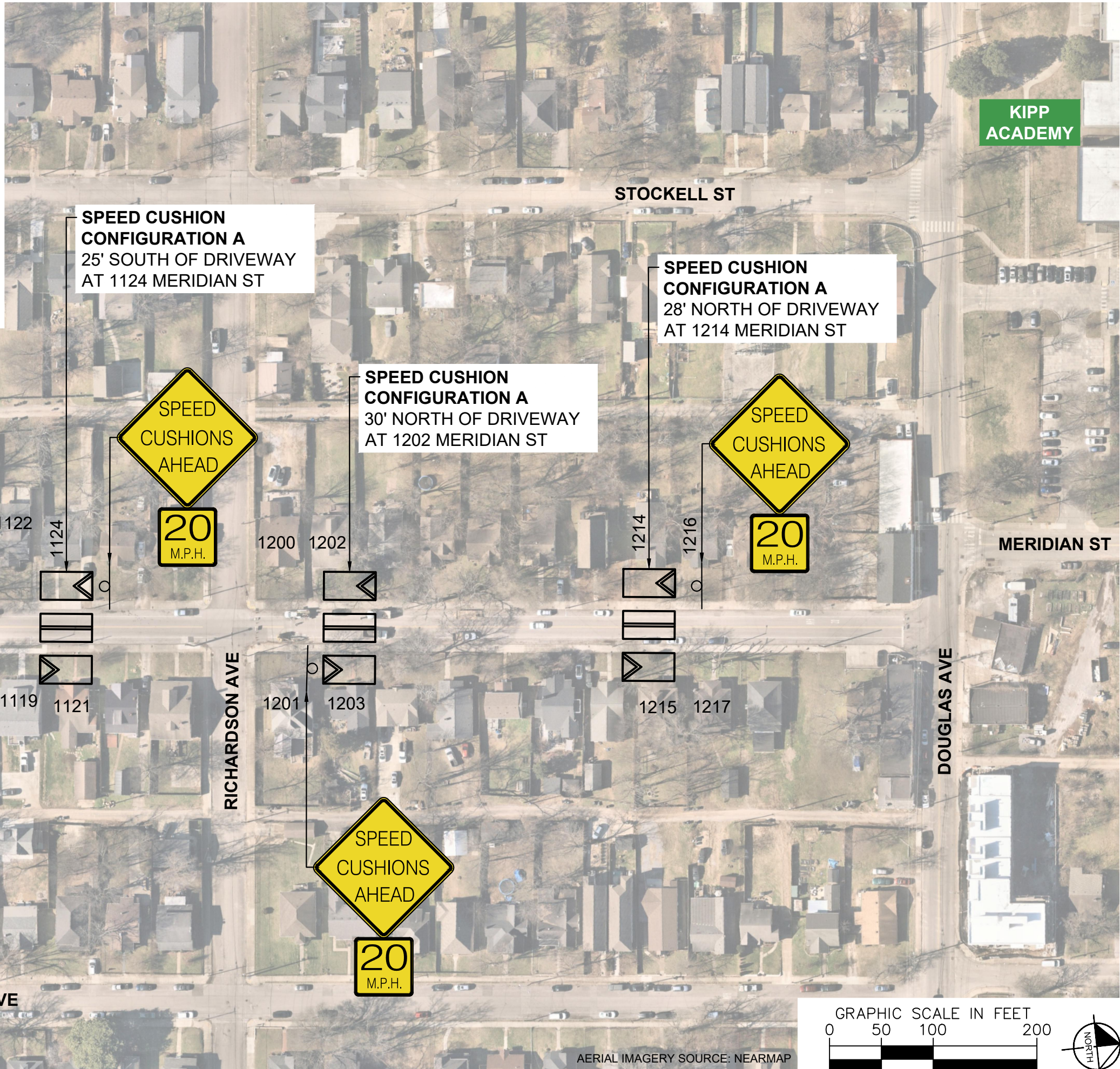
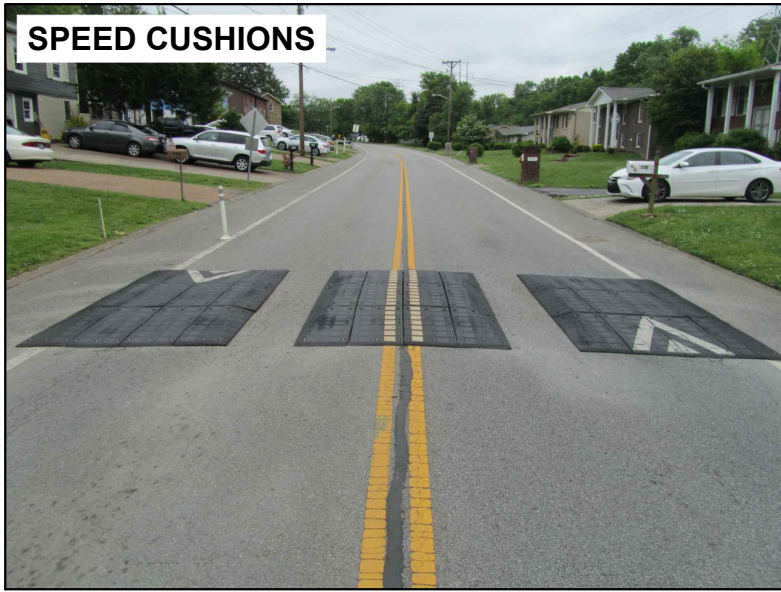

**KIPP
ACADEMY**

STOCKELL ST

**SPEED CUSHION
CONFIGURATION A
25' SOUTH OF DRIVEWAY
AT 1124 MERIDIAN ST**

**SPEED CUSHION
CONFIGURATION A
28' NORTH OF DRIVEWAY
AT 1214 MERIDIAN ST**

**SPEED CUSHION
CONFIGURATION A
22' SOUTH OF DRIVEWAY
AT 1110 MERIDIAN ST**

**SPEED CUSHION
CONFIGURATION A
30' NORTH OF DRIVEWAY
AT 1202 MERIDIAN ST**



MERIDIAN ST

MERIDIAN ST

PENNOCK AVE

RICHARDSON AVE

DOUGLAS AVE

GRAPHIC SCALE IN FEET

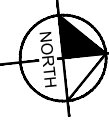
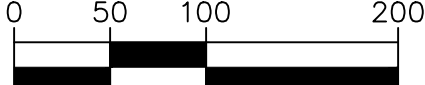

AERIAL IMAGERY SOURCE: NEARMAP



**MERIDIAN STREET
TRAFFIC CALMING**
NASHVILLE, TN

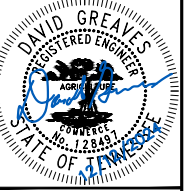

Kimley»Horn

| | |
|----------------------------------|------------|
| DESIGNED BY: | DJG |
| DRAWN BY: | RJS |
| CHECKED BY: | NDOT |
| DATE: | 12/12/2024 |
| KIMLEY-HORN PROJECT NO. 11880051 | |

CONCEPT

SHEET NUMBER
03

CONFIGURATION A

PAVEMENT WIDTH: 33.5'

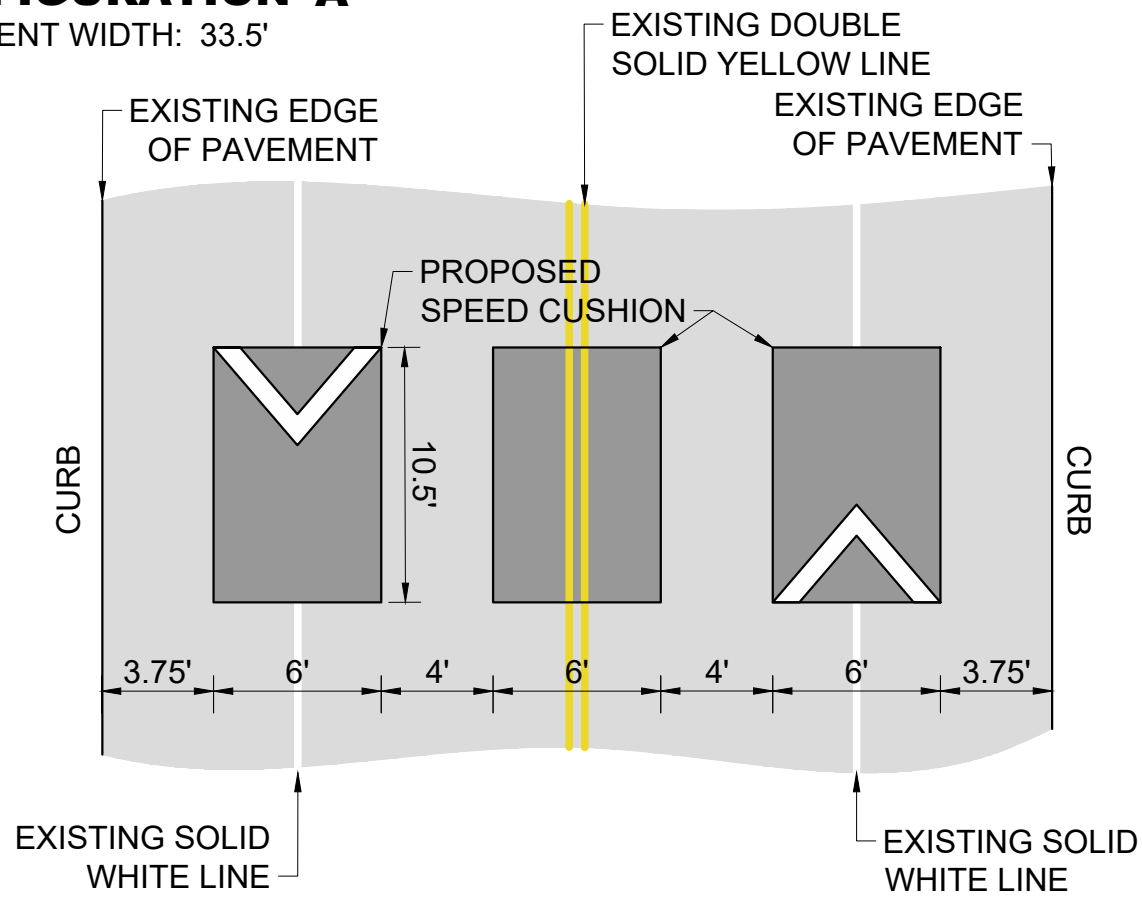

MERIDIAN STREET
TRAFFIC CALMING
NASHVILLE, TN

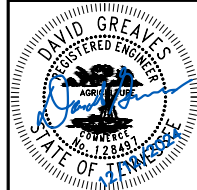

| | |
|-----------------------------------|------------|
| DESIGNED BY: | DJG |
| DRAWN BY: | RJS |
| CHECKED BY: | NDOT |
| DATE: | 12/12/2024 |
| KIMLEY-HORN PROJECT NO. 118800051 | |

DETAIL

SHEET NUMBER
04

This document, together with the concepts and designs presented herein, is intended only for the specific purpose and client for which it was prepared. Reuse of and improper reliance on this document without written authorization and adaptation by Kimley-Horn and Associates, Inc. shall be without liability to Kimley-Horn and Associates, Inc.