



ESTIMATED QUANTITIES

SPEED CUSHIONS	
6' X 10.5' SPEED CUSHION WITH ONE ARROW	36
SIGNING	
W17-1 (VAR.) "SPEED CUSHION" SIGN (30" X 30")	14
W17-1 (VAR.) "SPEED CUSHIONS AHEAD" SIGN (30" X 30")	2
W13-1P "20 M.P.H" SIGN (18" X 18")	16
PAVEMENT MARKINGS AND DELINEATORS	
4" WHITE FLEXIBLE DELINEATOR	56
4" SOLID WHITE LINE (LF)	2295
4" DOUBLE SOLID WHITE LINE (LF)	645
6" SOLID WHITE LINE (LF)	260

NOTE: ALL LOCATIONS ARE REFERENCED FROM CENTERLINE OF DRIVEWAYS OR OTHER LANDMARKS TO THE CENTER OF SPEED CUSHIONS OR SIGNS.

LEGEND

-  LIMITS OF TRAFFIC CALMING PROJECT
-  SPEED CUSHIONS
-  BULB-OUTS



DESIGNED BY:	DJG
DRAWN BY:	ECK
CHECKED BY:	NDOT
DATE:	12/16/2024
KIMLEY-HORN PROJECT NO.:	118800251

KEY

SHEET NUMBER
01

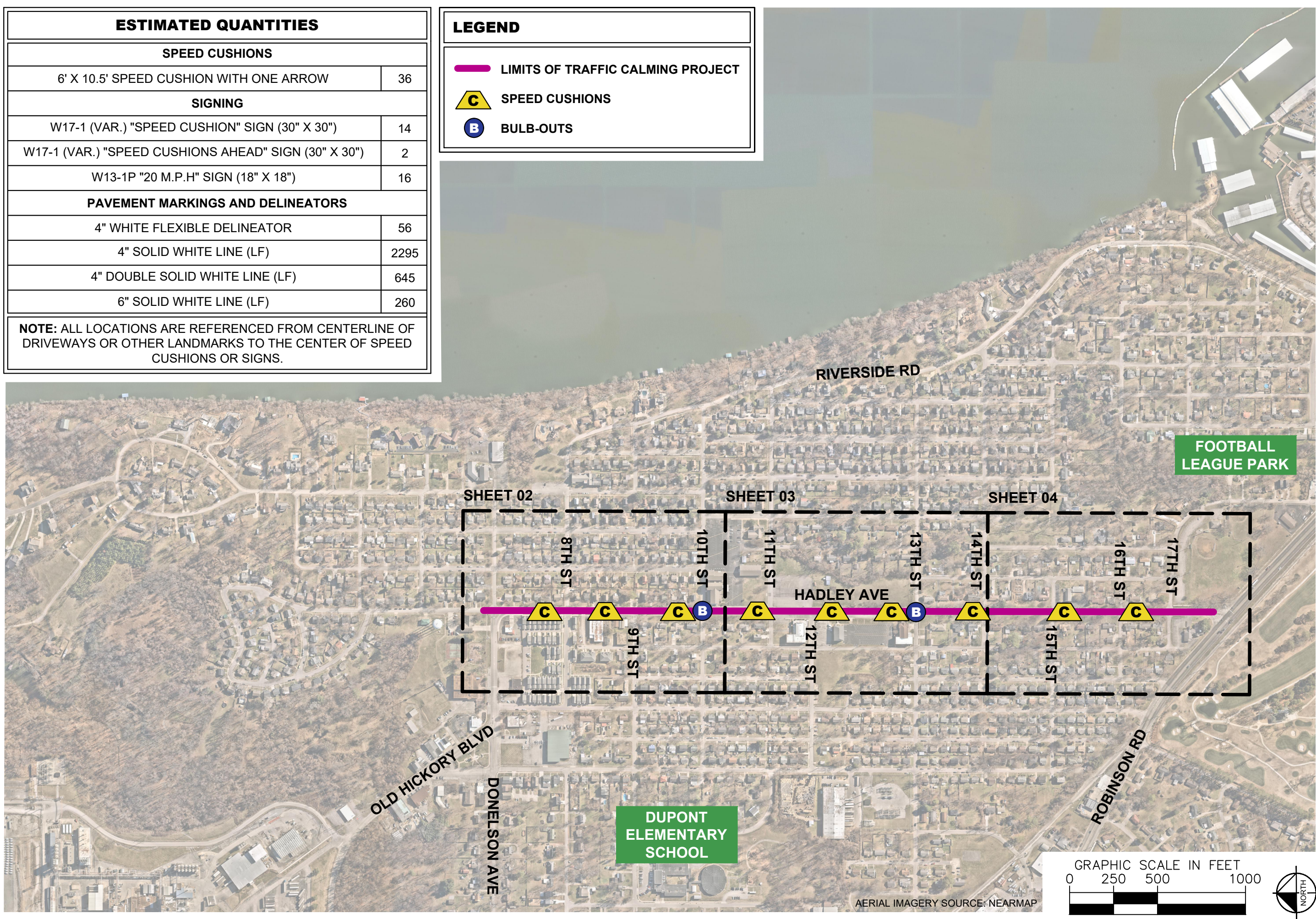

This document, together with the concepts and designs presented herein, is intended only for the specific purpose and client for which it was prepared. Reuse of and improper reliance on this document without written authorization and adaptation by Kimley-Horn and Associates, Inc. shall be without liability to Kimley-Horn and Associates, Inc.

SPEED CUSHIONS

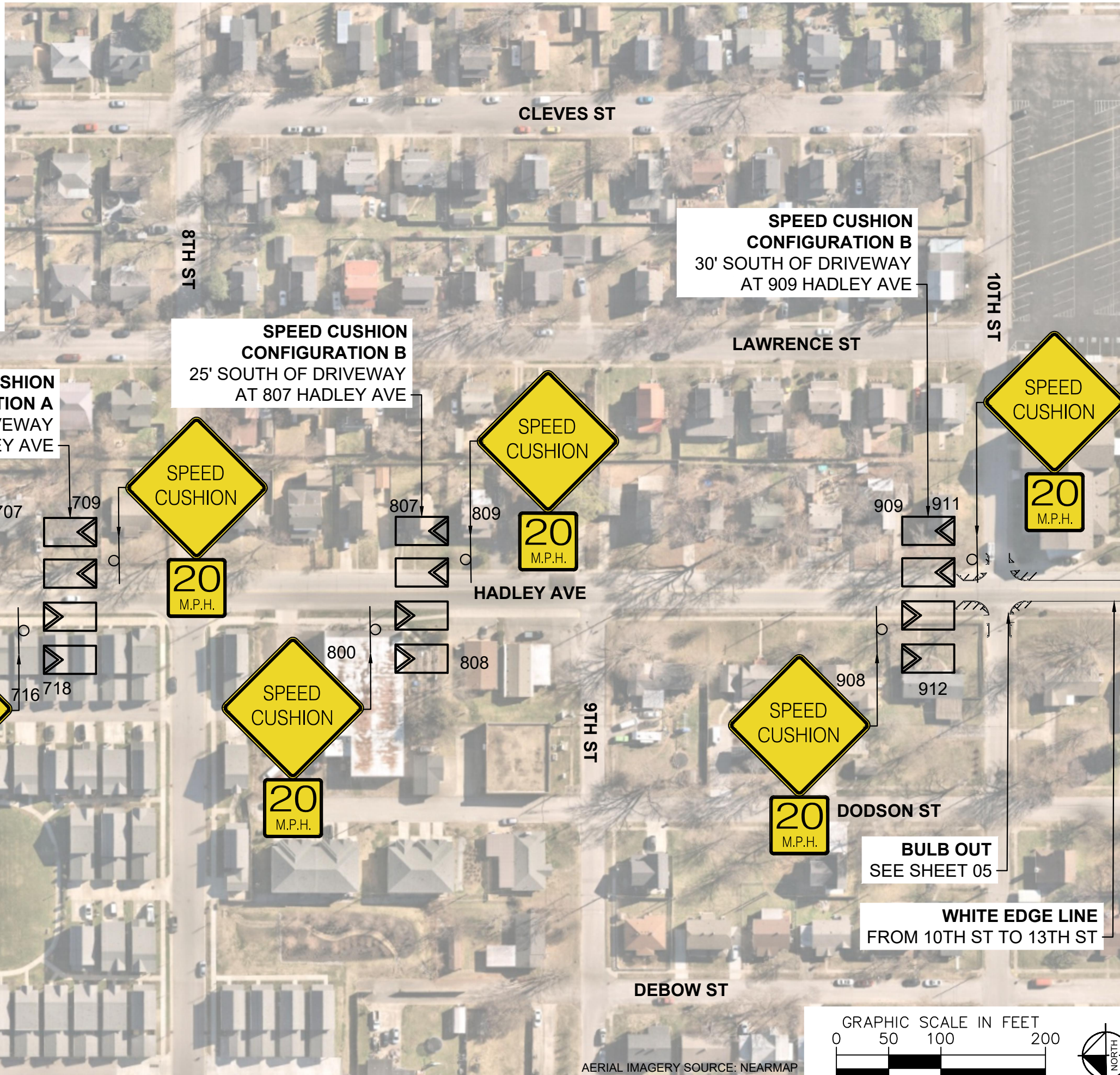

**HADLEY AVENUE
TRAFFIC CALMING**
NASHVILLE, TN

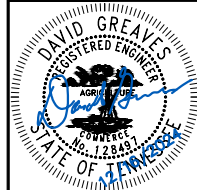

DESIGNED BY:	DJG
DRAWN BY:	ECK
CHECKED BY:	NDOT
DATE:	12/16/2024
KIMLEY-HORN PROJECT NO.:	118800051

CONCEPT
SHEET NUMBER
02

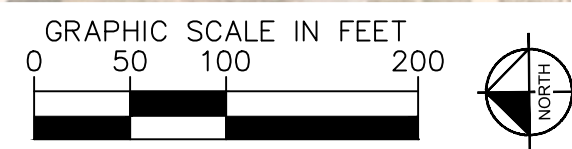

AERIAL IMAGERY SOURCE: NEARMAP

SPEED CUSHIONS

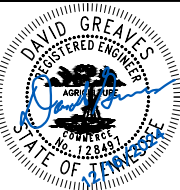
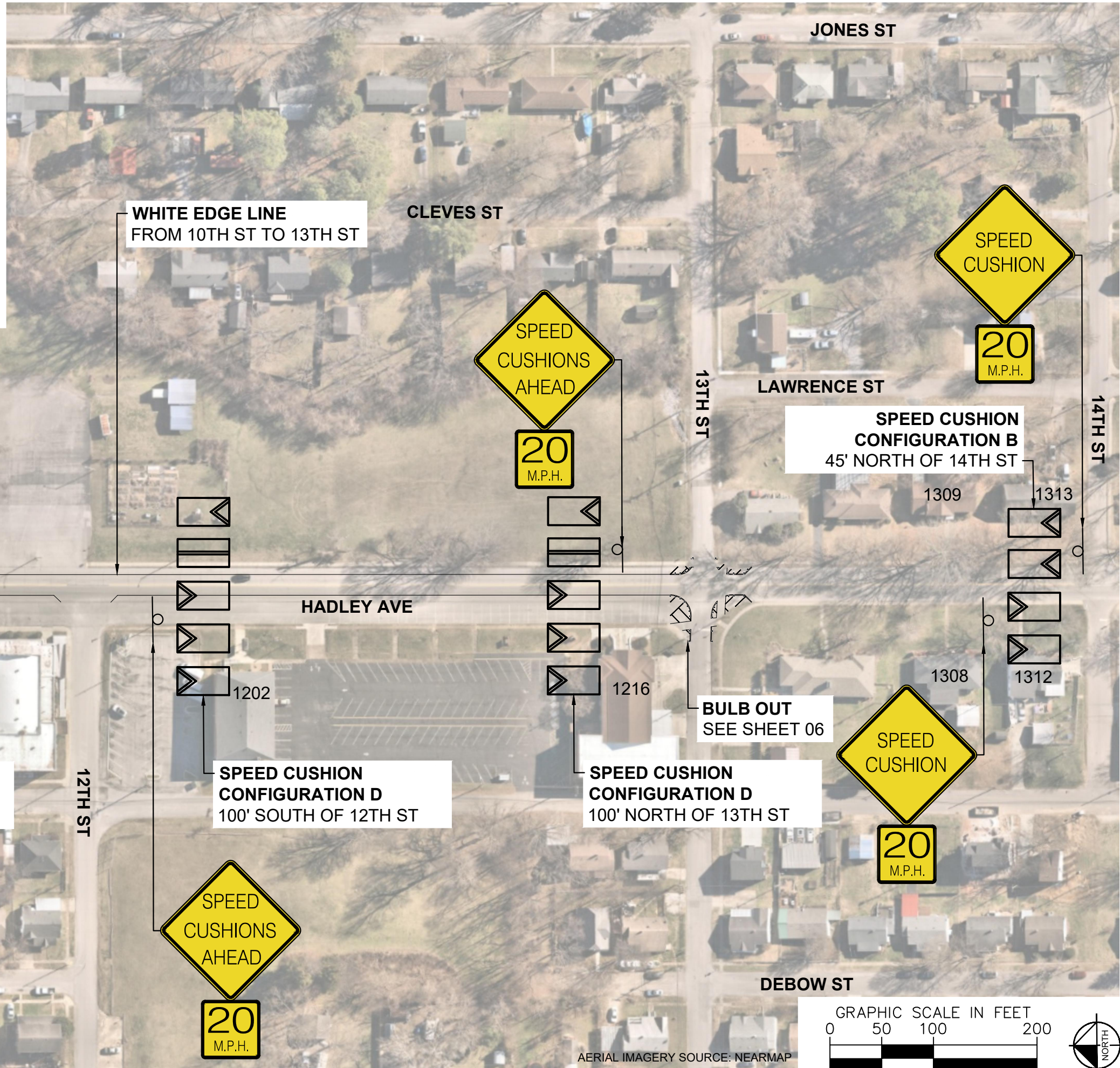

DESIGNED BY:	DJG
DRAWN BY:	ECK
CHECKED BY:	NDOT
DATE:	12/16/2024
KIMLEY-HORN PROJECT NO.:	11880051

CONCEPT

SHEET NUMBER
03

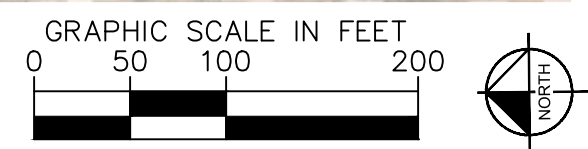

AERIAL IMAGERY SOURCE: NEARMAP

SPEED CUSHIONS

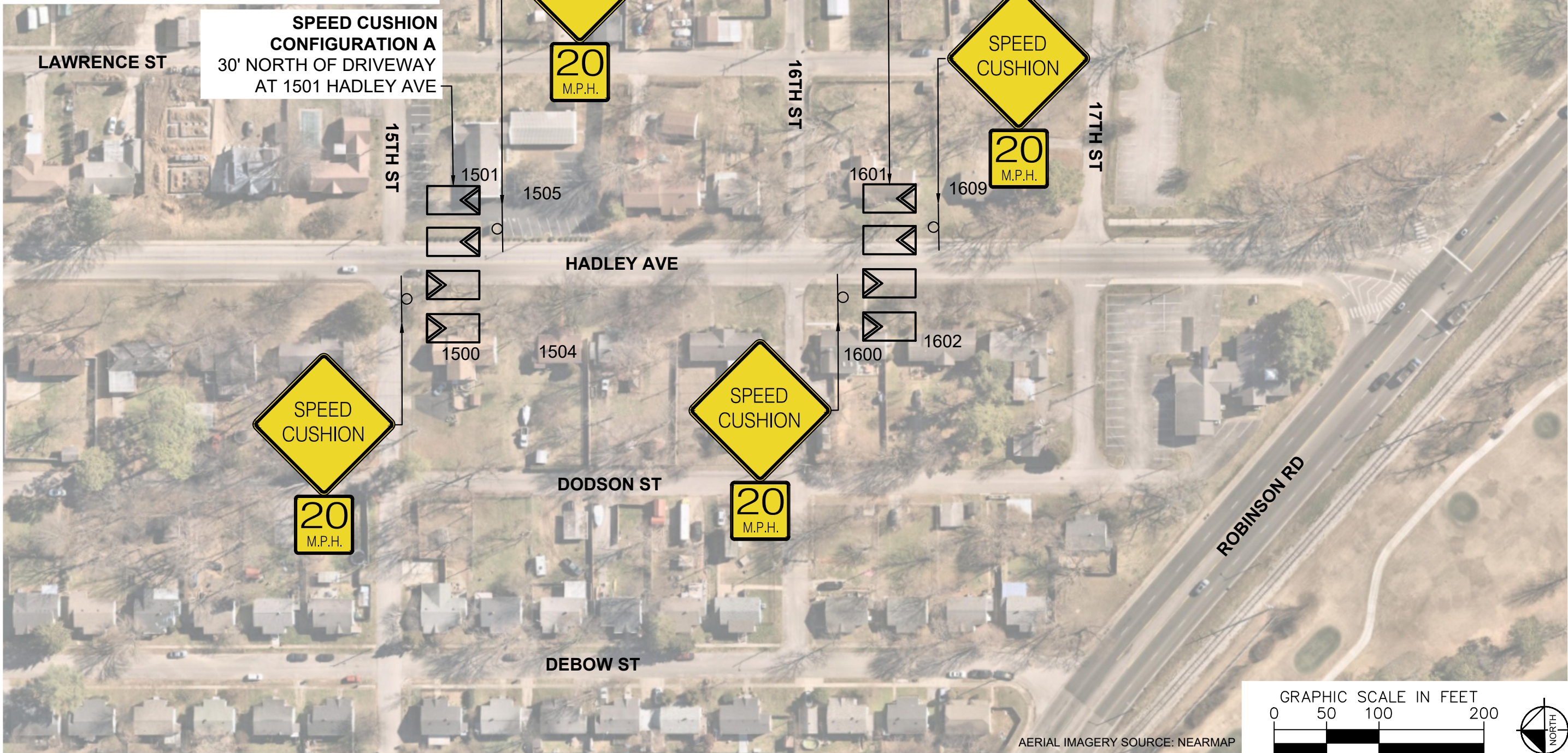

SPEED CUSHION CONFIGURATION A
30' NORTH OF DRIVEWAY
AT 1501 HADLEY AVE

SPEED CUSHION CONFIGURATION B
85' SOUTH OF 16TH ST

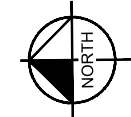
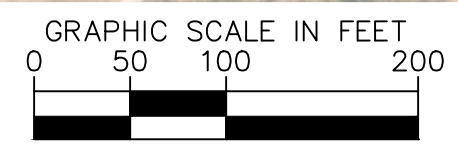

AERIAL IMAGERY SOURCE: NEARMAP



**HADLEY AVENUE
TRAFFIC CALMING**
NASHVILLE, TN

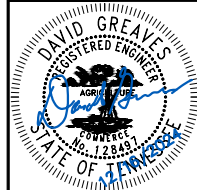

DESIGNED BY:	DJG
DRAWN BY:	ECK
CHECKED BY:	NDOT
DATE:	12/16/2024
KIMLEY-HORN PROJECT NO. 118800051	

CONCEPT
SHEET NUMBER
04

This document, together with the concepts and designs presented herein, is intended only for the specific purpose and client for which it was prepared. Reuse of and improper reliance on this document without written authorization and adaptation by Kimley-Horn and Associates, Inc. shall be without liability to Kimley-Horn and Associates, Inc.

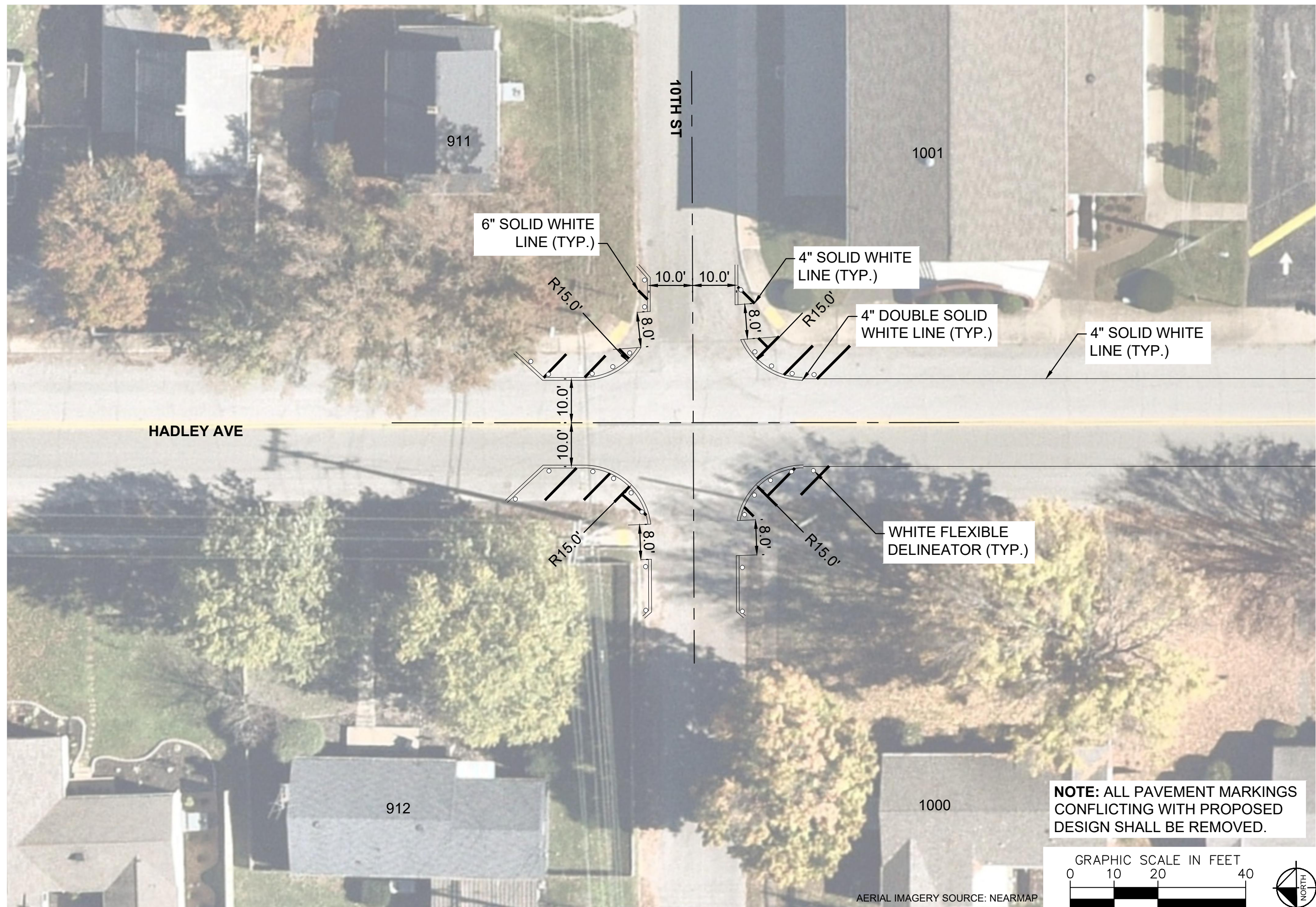

**HADLEY AVENUE
TRAFFIC CALMING**
NASHVILLE, TN

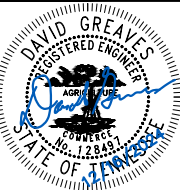

**NOTE: ALL PAVEMENT MARKINGS
CONFLICTING WITH PROPOSED
DESIGN SHALL BE REMOVED.**

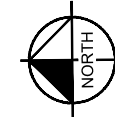
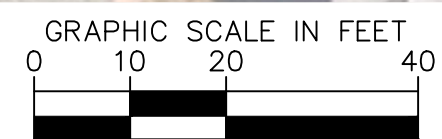

AERIAL IMAGERY SOURCE: NEARMAP

DESIGNED BY:	DJG
DRAWN BY:	ECK
CHECKED BY:	NDOT
DATE:	12/16/2024
KIMLEY-HORN PROJECT NO. 118800051	

05-CONCEPT

SHEET NUMBER
...

This document, together with the concepts and designs presented herein, is intended only for the specific purpose and client for which it was prepared. Reuse and improper reliance on this document without written authorization and adaptation by Kimley-Horn and Associates, Inc. shall be without liability to Kimley-Horn and Associates, Inc.

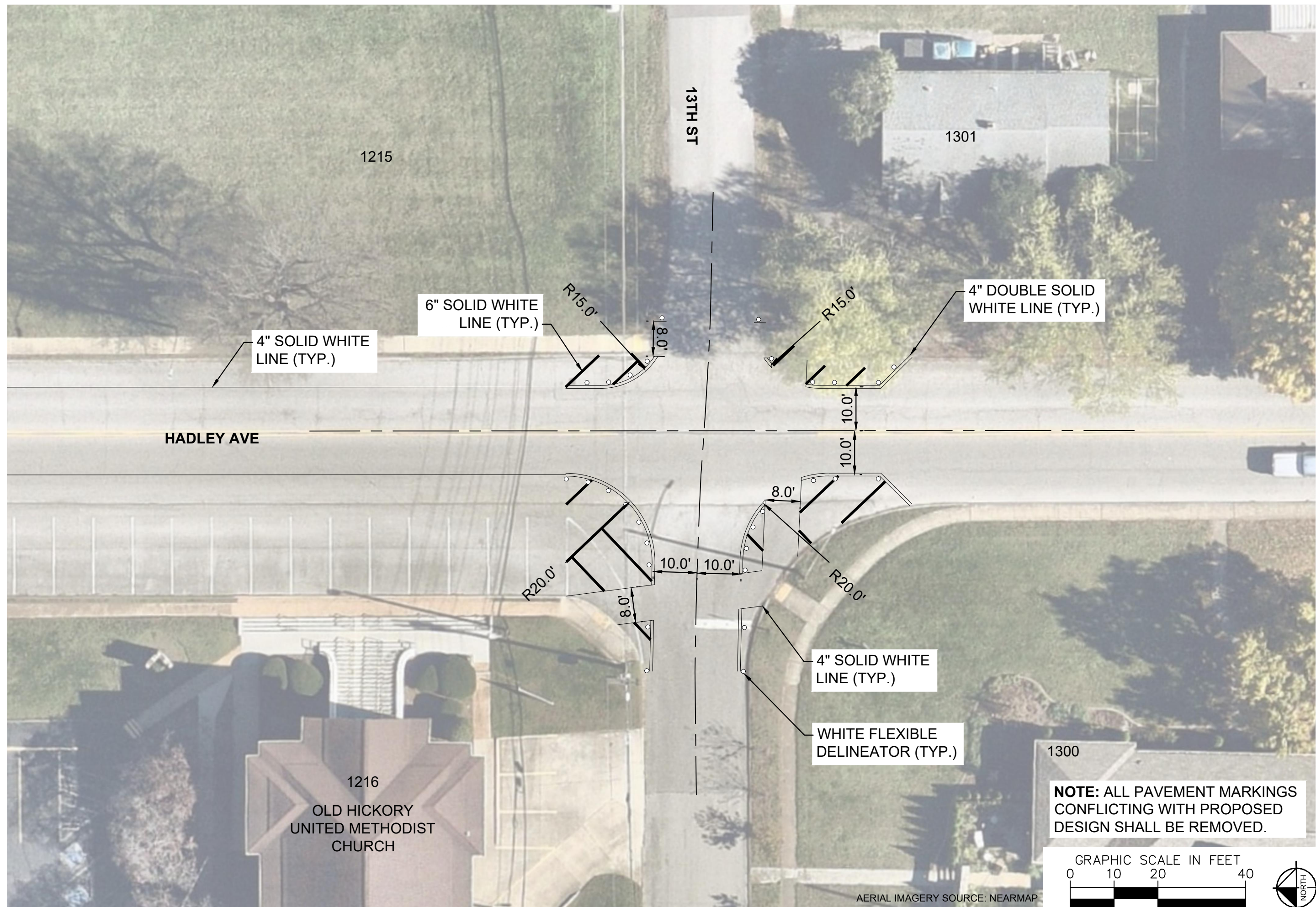

HADLEY AVE

13TH ST

1215

1301

4" SOLID WHITE LINE (TYP.)

6" SOLID WHITE LINE (TYP.)

4" DOUBLE SOLID WHITE LINE (TYP.)

R20.0'

R20.0'

4" SOLID WHITE LINE (TYP.)

WHITE FLEXIBLE DELINEATOR (TYP.)

1300

1216
OLD HICKORY
UNITED METHODIST
CHURCH

**NOTE: ALL PAVEMENT MARKINGS
CONFLICTING WITH PROPOSED
DESIGN SHALL BE REMOVED.**

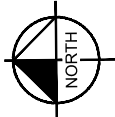
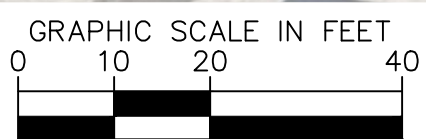

AERIAL IMAGERY SOURCE: NEARMAP



HADLEY AVENUE
TRAFFIC CALMING
NASHVILLE, TN

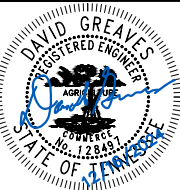

DESIGNED BY:	DJG
DRAWN BY:	ECK
CHECKED BY:	NDOT
DATE:	12/16/2024
KIMLEY-HORN PROJECT NO. 118800051	

06-CONCEPT

SHEET NUMBER
...

CONFIGURATION A

PAVEMENT WIDTH: 35-36'

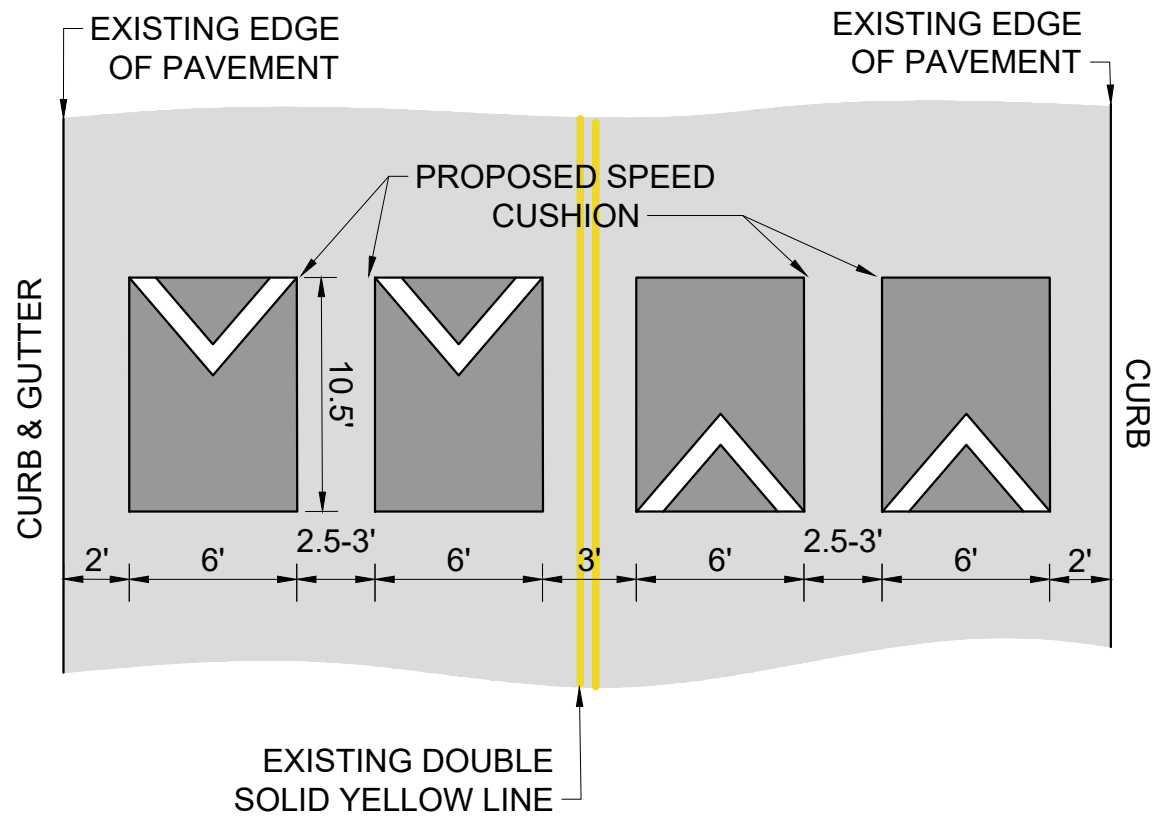

CONFIGURATION B

PAVEMENT WIDTH: 33'

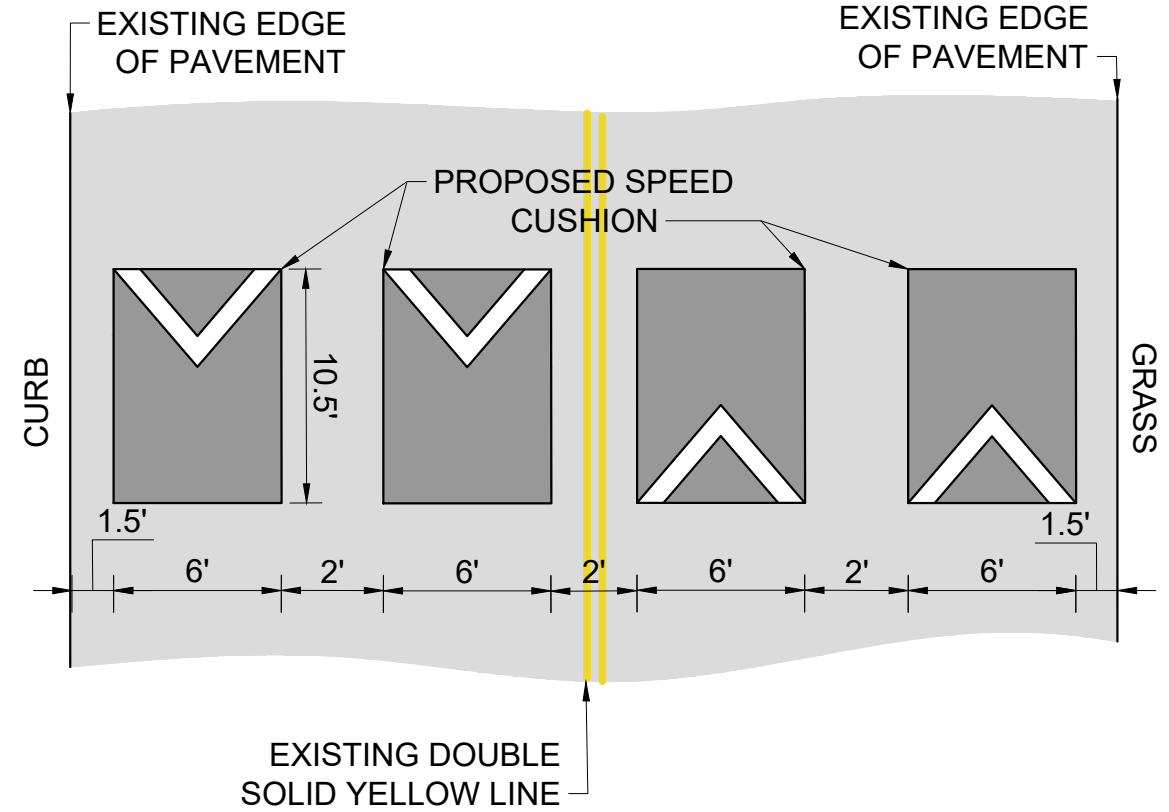

CONFIGURATION C

PAVEMENT WIDTH: 45'

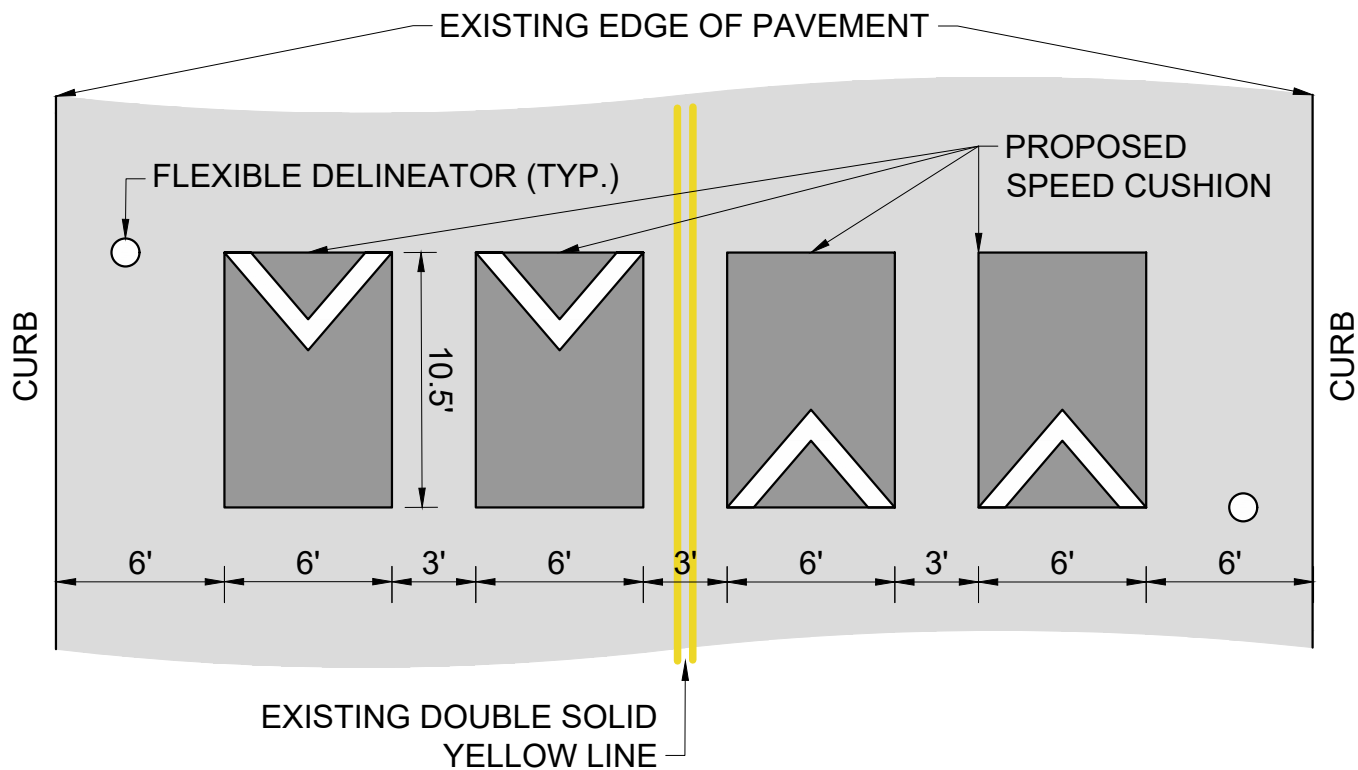

CONFIGURATION D

PAVEMENT WIDTH: 53'

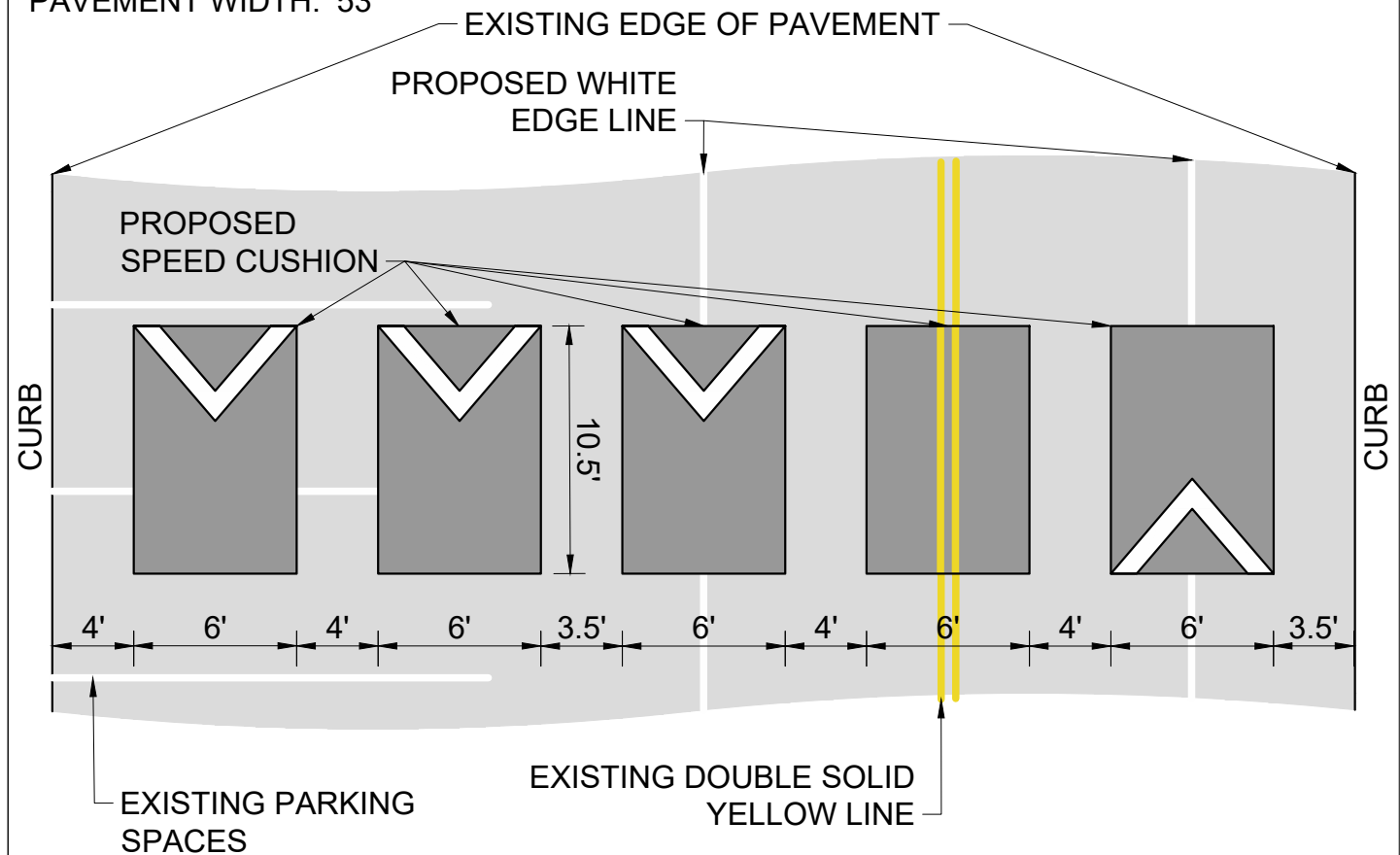

This document, together with the concepts and designs presented herein, is intended only for the specific purpose and client for which it was prepared. Reuse of and improper reliance on this document without written authorization and adaptation by Kimley-Horn and Associates, Inc. shall be without liability to Kimley-Horn and Associates, Inc.