

ESTIMATED QUANTITIES

SPEED CUSHIONS	
6' X 10.5' SPEED CUSHION WITH ONE ARROW	8
SIGNING	
W17-1 (VAR.) "SPEED CUSHION" SIGN (30" X 30")	8
W13-1P "20 M.P.H" SIGN (18" X 18")	8
PAVEMENT MARKINGS AND DELINEATORS	
4" YELLOW FLEXIBLE DELINEATOR	9
4" SOLID WHITE LINE (LF)	190

NOTE: ALL LOCATIONS ARE REFERENCED FROM CENTERLINE OF DRIVEWAYS OR OTHER LANDMARKS TO THE CENTER OF SPEED CUSHIONS OR SIGNS.

LEGEND

-  LIMITS OF TRAFFIC CALMING PROJECT
-  SPEED CUSHIONS

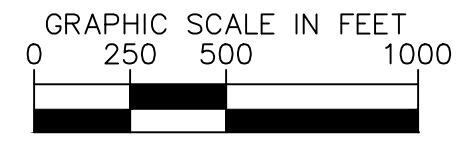
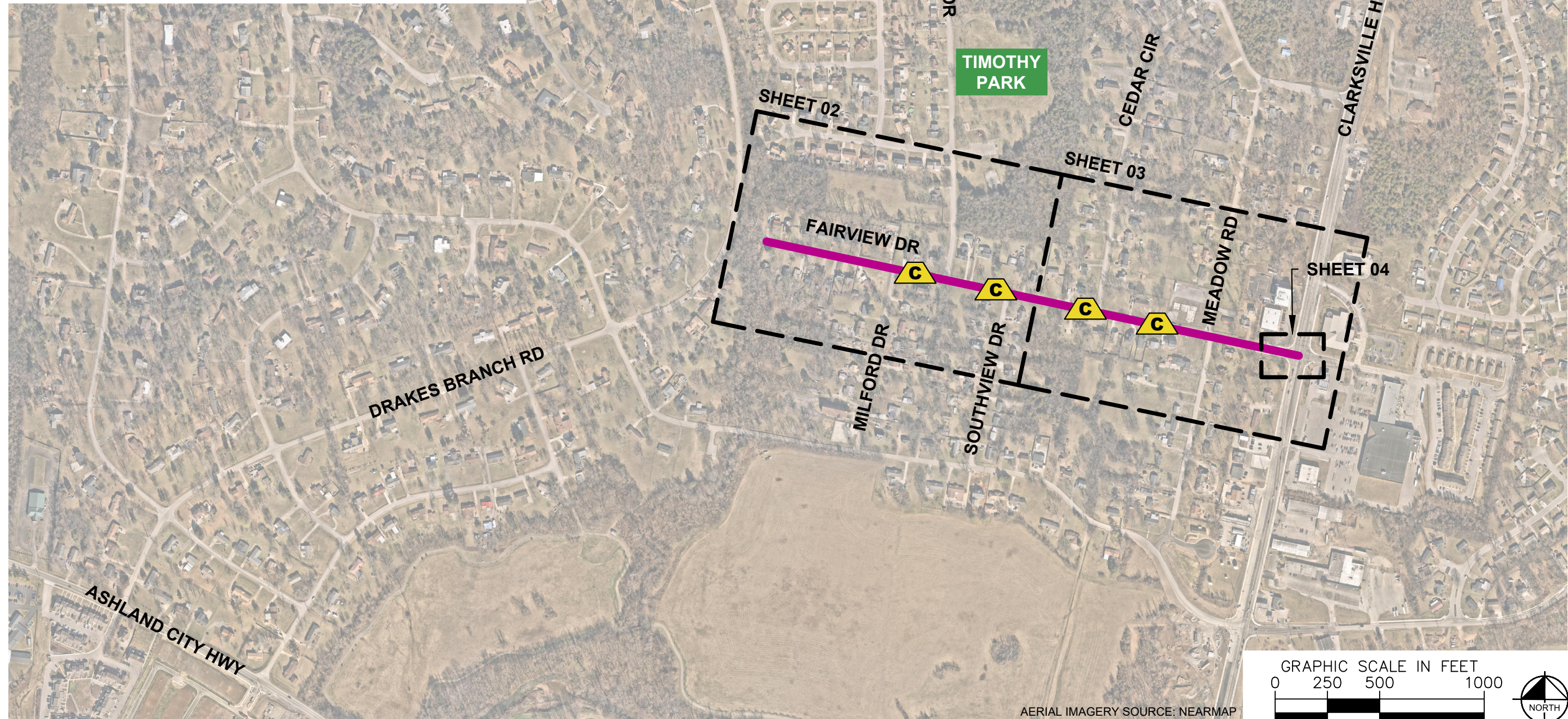

AERIAL IMAGERY SOURCE: NEARMAP



FAIRVIEW DRIVE
TRAFFIC CALMING
NASHVILLE, TN

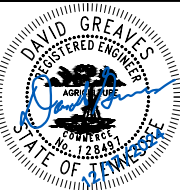

DESIGNED BY:	DJG
DRAWN BY:	RJS
CHECKED BY:	NDOT
DATE:	12/17/2024
KIMLEY-HORN PROJECT NO. 118800051	

KEY
SHEET NUMBER
01

This document, together with the concepts and designs presented herein, is intended only for the specific purpose and client for which it was prepared. Reuse of and improper reliance on this document without written authorization and adaptation by Kimley-Horn and Associates, Inc. shall be without liability to Kimley-Horn and Associates, Inc.

SPEED CUSHIONS

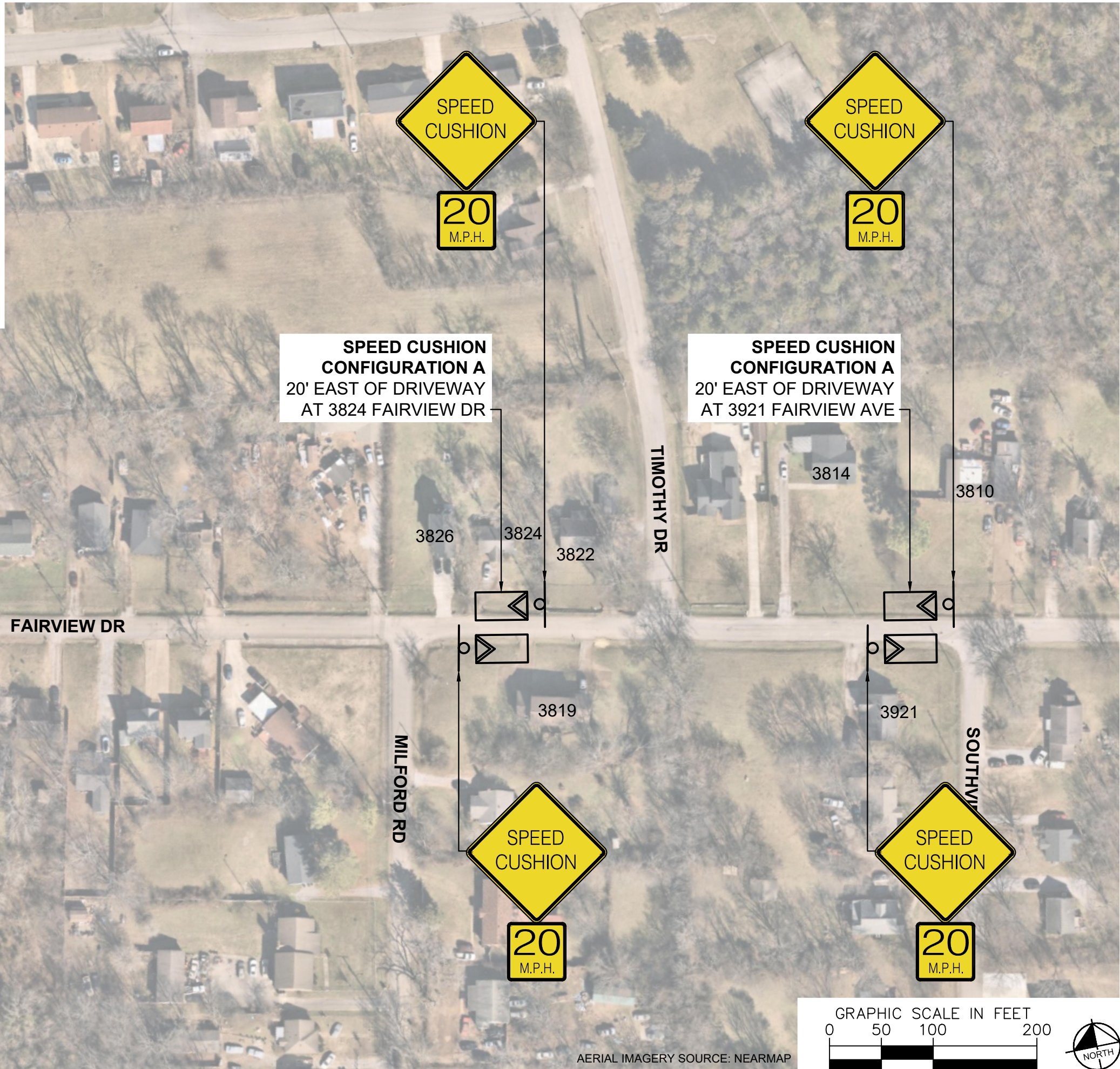
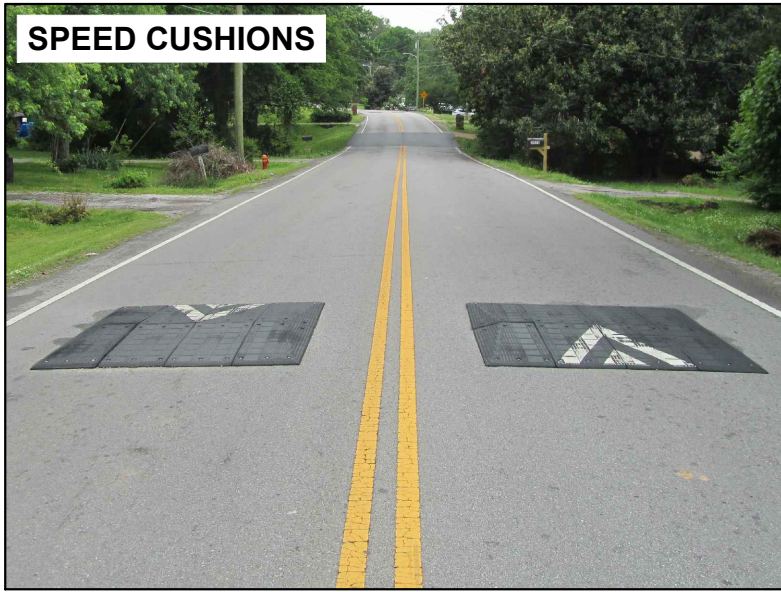

**FAIRVIEW DRIVE
TRAFFIC CALMING**
NASHVILLE, TN

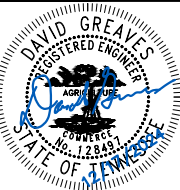

DESIGNED BY:	DJG
DRAWN BY:	RJS
CHECKED BY:	NDOT
DATE:	12/17/2024
KIMLEY-HORN PROJECT NO.:	118800051

CONCEPT

SHEET NUMBER
02

SPEED CUSHIONS

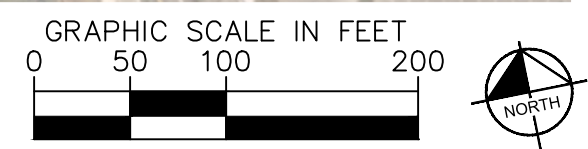
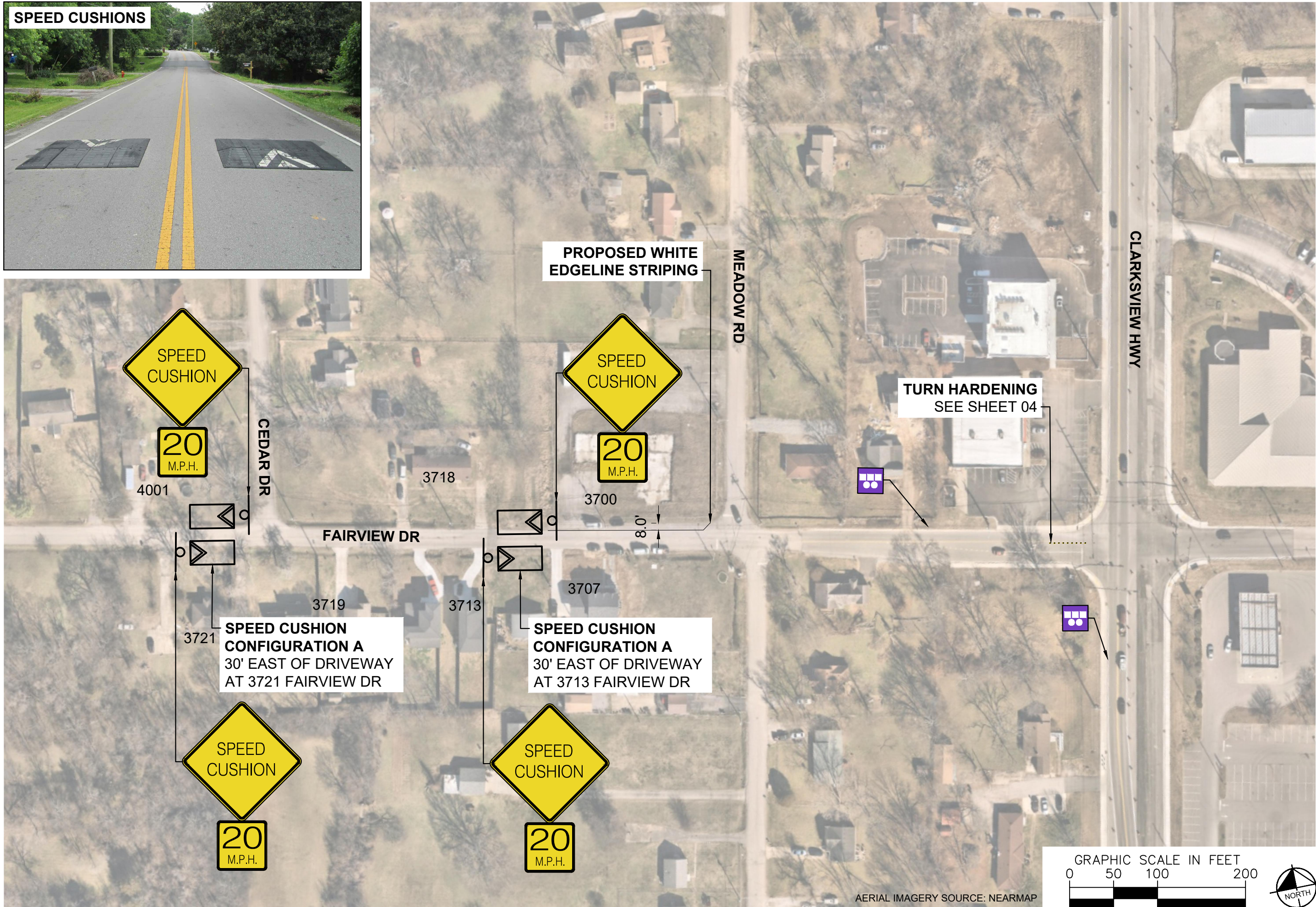
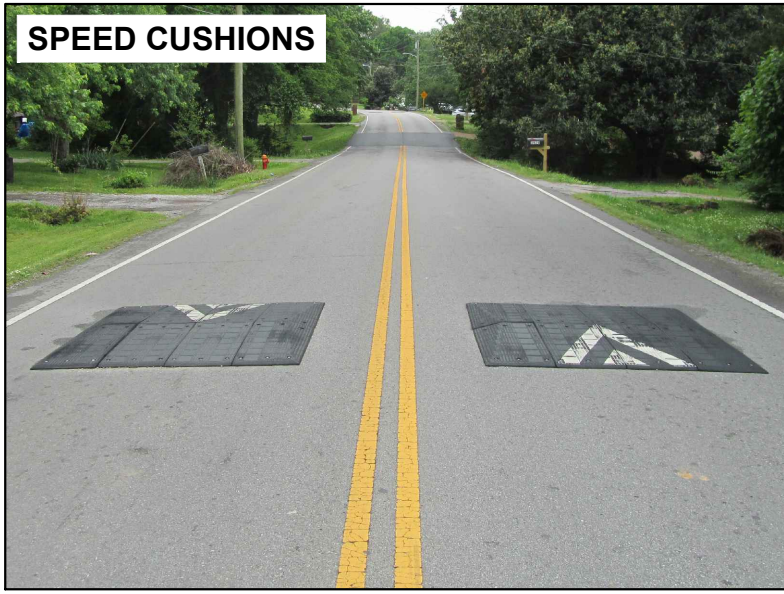

AERIAL IMAGERY SOURCE: NEARMAP



**FAIRVIEW DRIVE
TRAFFIC CALMING**
NASHVILLE, TN

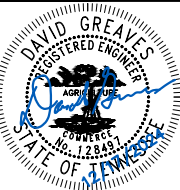

DESIGNED BY:	DJG
DRAWN BY:	RJS
CHECKED BY:	NDOT
DATE:	12/17/2024
KIMLEY-HORN PROJECT NO. 118800051	

CONCEPT
SHEET NUMBER
03

This document, together with the concepts and designs presented herein, is intended only for the specific purpose and client for which it was prepared. Reuse of and improper reliance on this document without written authorization and adaptation by Kimley-Horn and Associates, Inc. shall be without liability to Kimley-Horn and Associates, Inc.



FLEXIBLE YELLOW DELINEATOR (TYP.)

FAIRVIEW DR

30.0'

5.0'

CLARKVILLE PIKE

NOTE: ALL PAVEMENT MARKINGS CONFLICTING WITH PROPOSED DESIGN SHALL BE REMOVED.

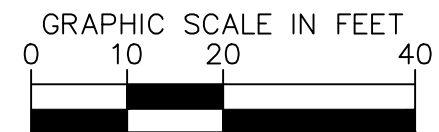

AERIAL IMAGERY SOURCE: NEARMAP

NDOT

**FAIRVIEW DRIVE
TRAFFIC CALMING**
NASHVILLE, TN

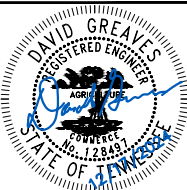

Kimley»Horn

DESIGNED BY: DJG
DRAWN BY: RJS
CHECKED BY: NDOT
DATE: 12/17/2024
KIMLEY-HORN PROJECT NO. 118800051

CONCEPT

SHEET NUMBER
04

CONFIGURATION A

PAVEMENT WIDTH: 21'

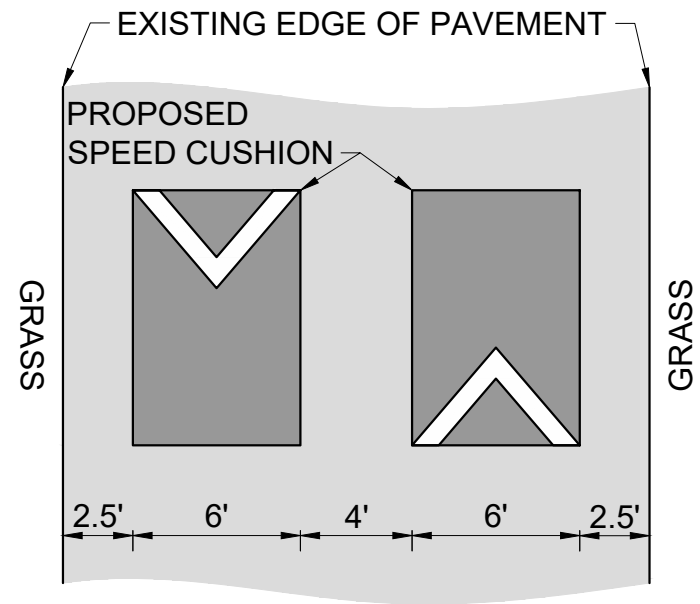

FAIRVIEW DRIVE
TRAFFIC CALMING
NASHVILLE, TN

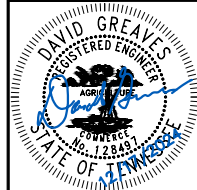

DESIGNED BY: DJG
DRAWN BY: RJS
CHECKED BY: NDOT
DATE: 12/17/2024
KIMLEY-HORN PROJECT NO. 118800051

DETAIL

SHEET NUMBER
05

This document, together with the concepts and designs presented herein, is intended only for the specific purpose and client for which it was prepared. Reuse of and improper reliance on this document without written authorization and adaptation by Kimley-Horn and Associates, Inc. shall be without liability to Kimley-Horn and Associates, Inc.