

ESTIMATED QUANTITIES

SPEED CUSHIONS

| | |
|---|---|
| 6' X 10.5' SPEED CUSHION WITH ONE ARROW | 8 |
| 6' X 10.5' SPEED CUSHION TWO ARROWS | 1 |

SIGNING

| | |
|---|---|
| W17-1 (VAR.) "SPEED CUSHION" SIGN (30" X 30") | 8 |
| W13-1P "20 M.P.H" SIGN (18" X 18") | 8 |

NOTE: ALL LOCATIONS ARE REFERENCED FROM CENTERLINE OF DRIVEWAYS OR OTHER LANDMARKS TO THE CENTER OF SPEED CUSHIONS OR SIGNS.

LEGEND

-  LIMITS OF TRAFFIC CALMING PROJECT
-  SPEED CUSHIONS

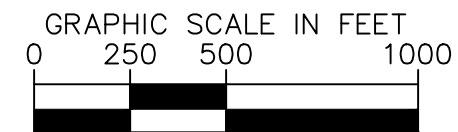
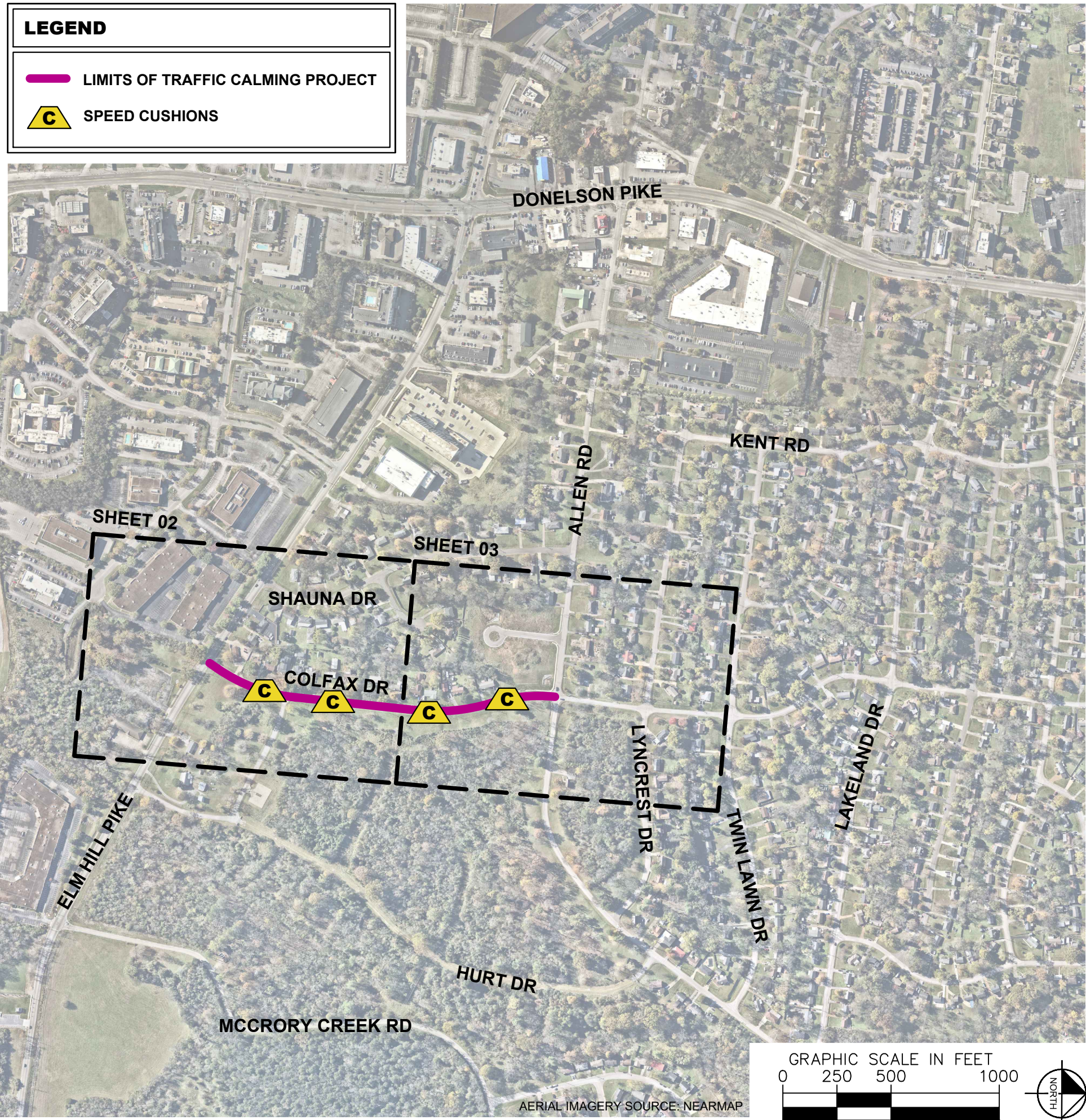

AERIAL IMAGERY SOURCE: NEARMAP



COLFAX DRIVE
TRAFFIC CALMING
NASHVILLE, TN

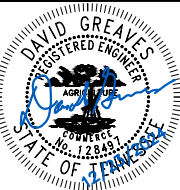

| | |
|-----------------------------------|------------|
| DESIGNED BY: | DJG |
| DRAWN BY: | RJS |
| CHECKED BY: | NDOT |
| DATE: | 12/23/2024 |
| KIMLEY-HORN PROJECT NO. 118800051 | |

KEY
SHEET NUMBER
01

This document, together with the concepts and designs presented herein, is intended only for the specific purpose and client for which it was prepared. Reuse of and improper reliance on this document without written authorization and adaptation by Kimley-Horn and Associates, Inc. shall be without liability to Kimley-Horn and Associates, Inc.

SPEED CUSHIONS

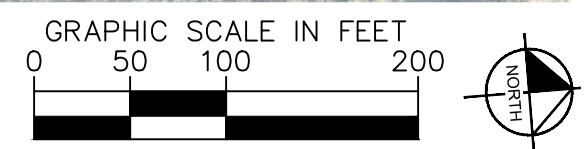
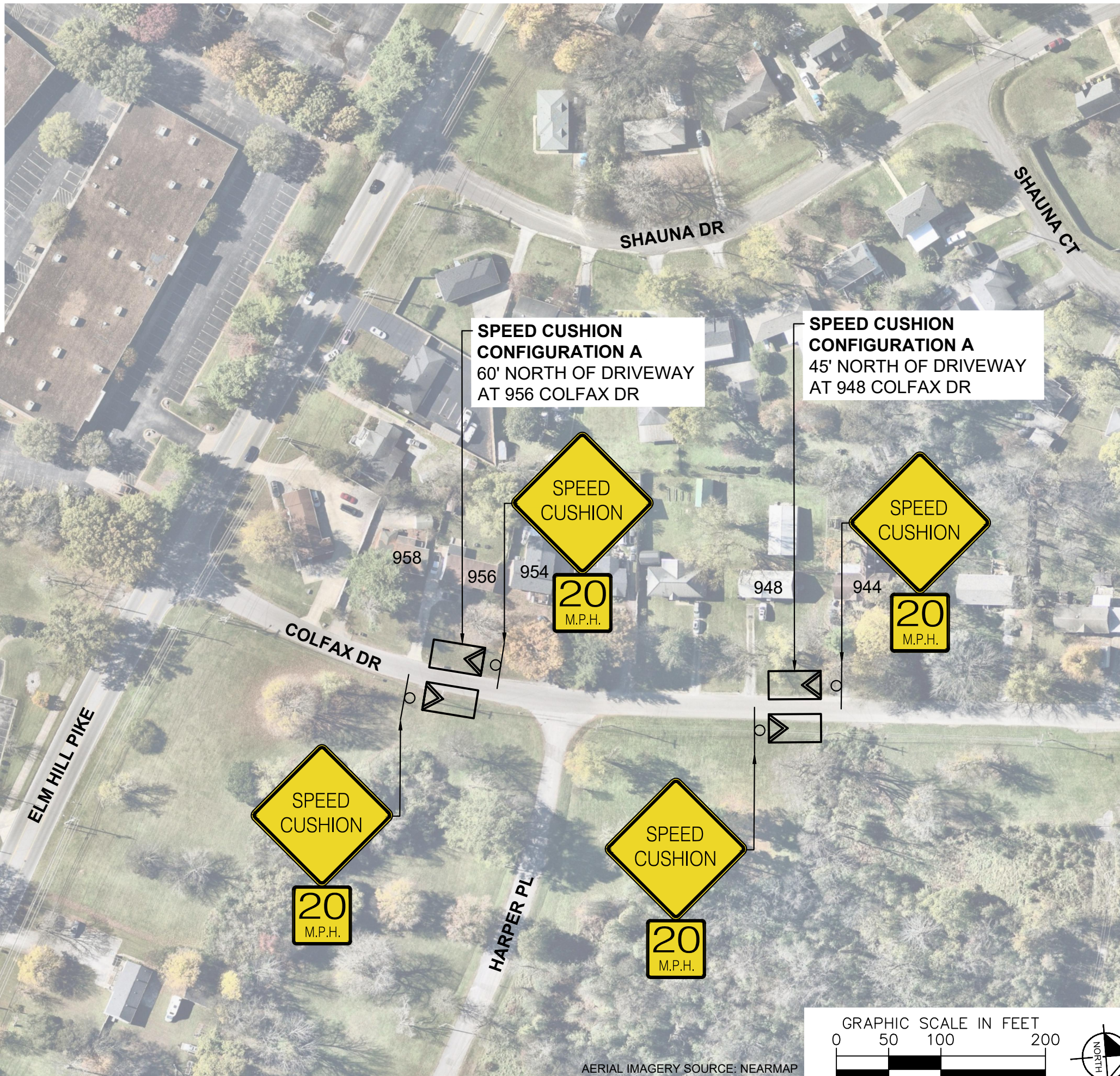
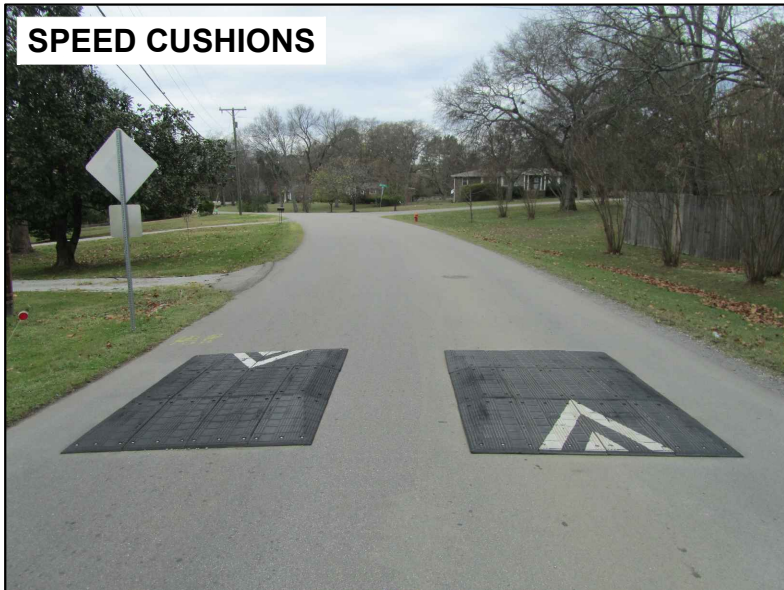

AERIAL IMAGERY SOURCE: NEARMAP



COLFAX DRIVE
TRAFFIC CALMING
NASHVILLE, TN

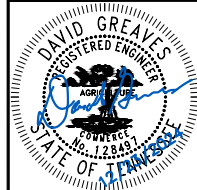

| | |
|-----------------------------------|------------|
| DESIGNED BY: | DJG |
| DRAWN BY: | RJS |
| CHECKED BY: | NDOT |
| DATE: | 12/23/2024 |
| KIMLEY-HORN PROJECT NO. 118800051 | |

CONCEPT

SHEET NUMBER
02

This document, together with the concepts and designs presented herein, is intended only for the specific purpose and client for which it was prepared. Reuse of and improper reliance on this document without written authorization and adaptation by Kimley-Horn and Associates, Inc. shall be without liability to Kimley-Horn and Associates, Inc.

SPEED CUSHIONS



SPEED CUSHION CONFIGURATION A
40' NORTH OF DRIVEWAY
AT 924 COLFAX DR

SPEED CUSHION CONFIGURATION A
45' NORTH OF DRIVEWAY
AT 934 COLFAX DR

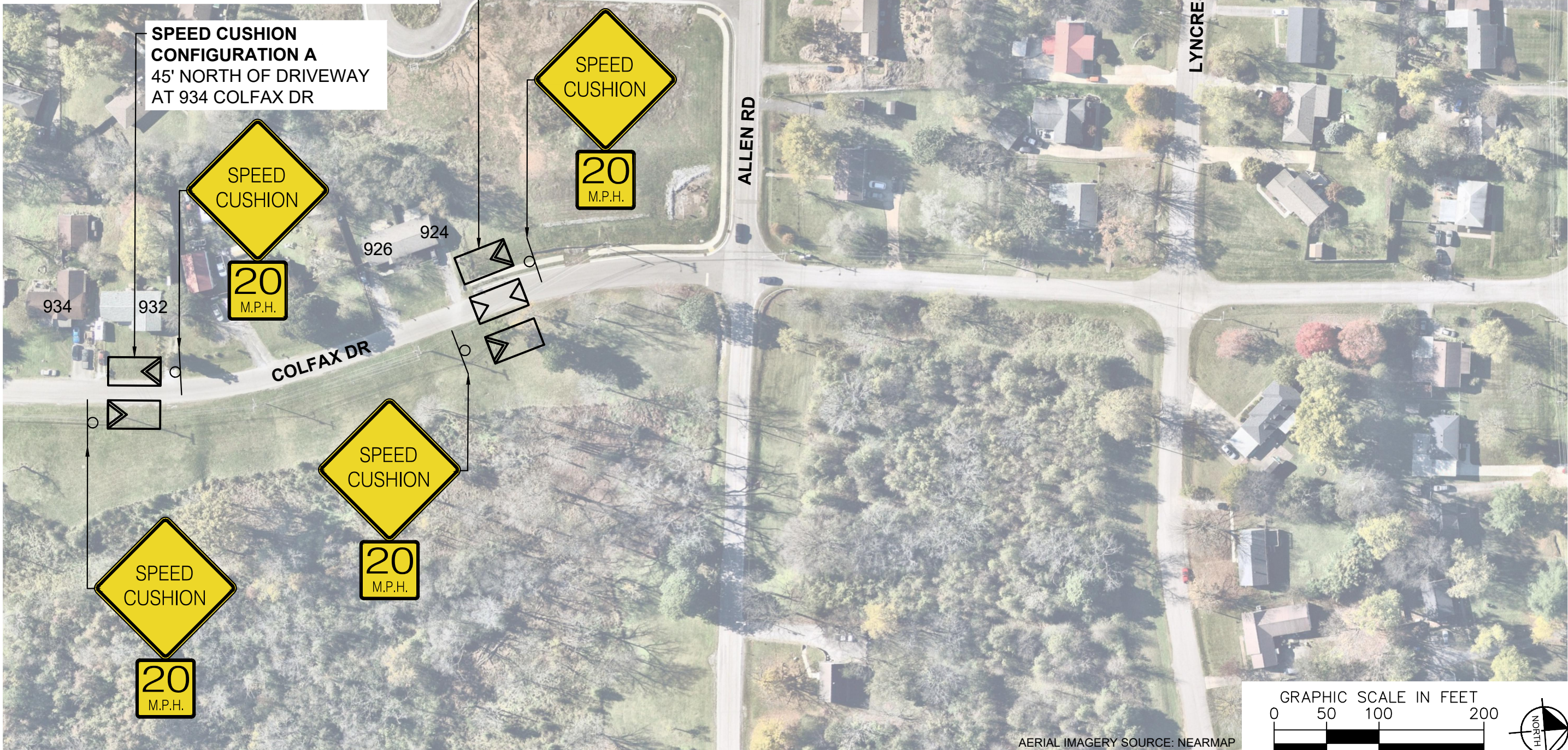

**COLFAX DRIVE
TRAFFIC CALMING**
NASHVILLE, TN

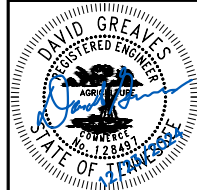

| | |
|-----------------------------------|------------|
| DESIGNED BY: | DJG |
| DRAWN BY: | RJS |
| CHECKED BY: | NDOT |
| DATE: | 12/23/2024 |
| KIMLEY-HORN PROJECT NO. 118800051 | |

CONCEPT
SHEET NUMBER
03

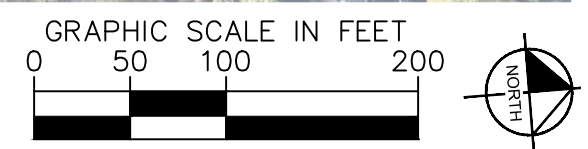

AERIAL IMAGERY SOURCE: NEARMAP

CONFIGURATION A

PAVEMENT WIDTH: 21-22'

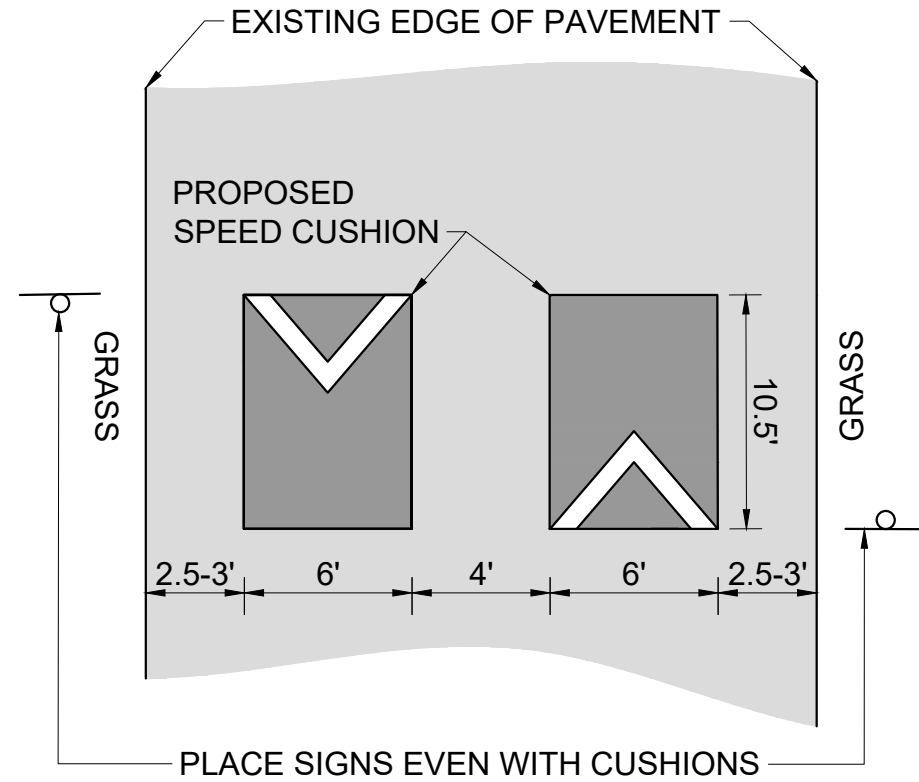

CONFIGURATION B

PAVEMENT WIDTH: 26'

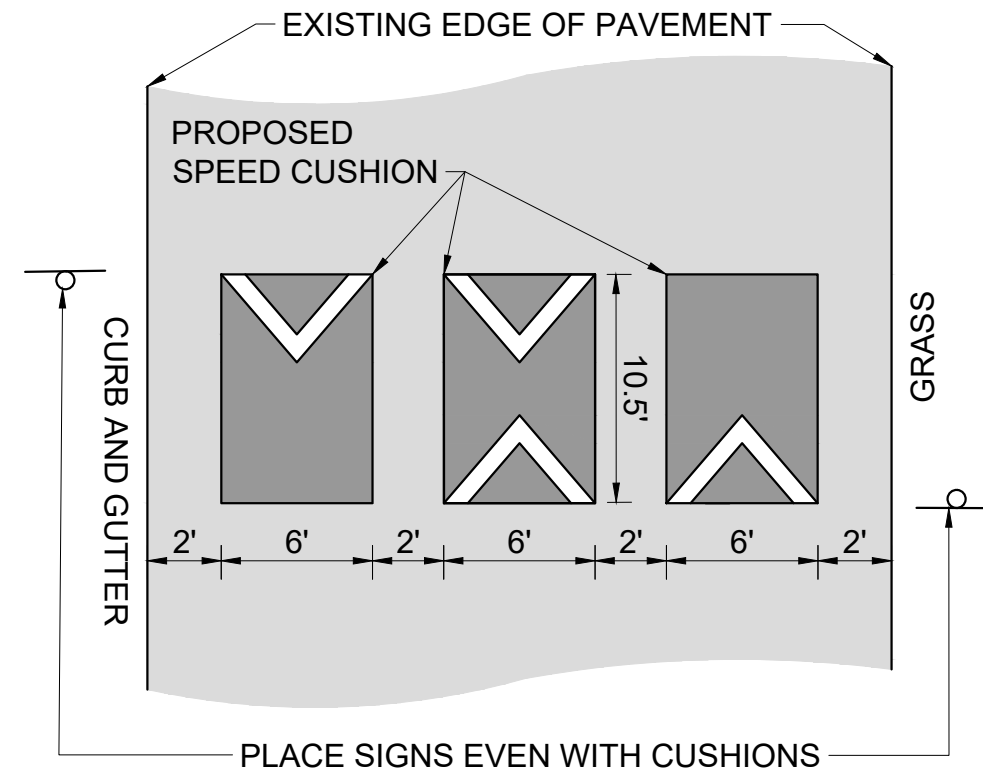

This document, together with the concepts and designs presented herein, is intended only for the specific purpose and client for which it was prepared. Reuse of and improper reliance on this document without written authorization and adaptation by Kimley-Horn and Associates, Inc. shall be without liability to Kimley-Horn and Associates, Inc.



COLFAX DRIVE
TRAFFIC CALMING
NASHVILLE, TN

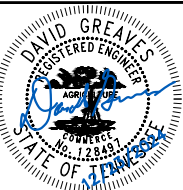

DESIGNED BY: DJG
DRAWN BY: RJS
CHECKED BY: NDOT
DATE: 12/23/2024
KIMLEY-HORN PROJECT NO. 118800051

DETAIL

SHEET NUMBER
04