

### ESTIMATED QUANTITIES

#### SPEED CUSHIONS

6' X 7' SPEED CUSHION WITH ONE ARROW	23
--------------------------------------	----

#### SIGNING

W17-1 (VAR.) "SPEED CUSHION" SIGN (30" X 30")	22
W13-1P "20 M.P.H" SIGN (18" X 18")	22

**NOTE:** ALL LOCATIONS ARE REFERENCED FROM CENTERLINE OF DRIVEWAYS OR OTHER LANDMARKS TO THE CENTER OF SPEED CUSHIONS OR SIGNS.

### LEGEND

-  LIMITS OF TRAFFIC CALMING PROJECT
-  SPEED CUSHIONS

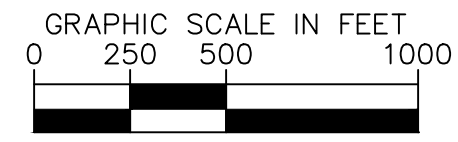
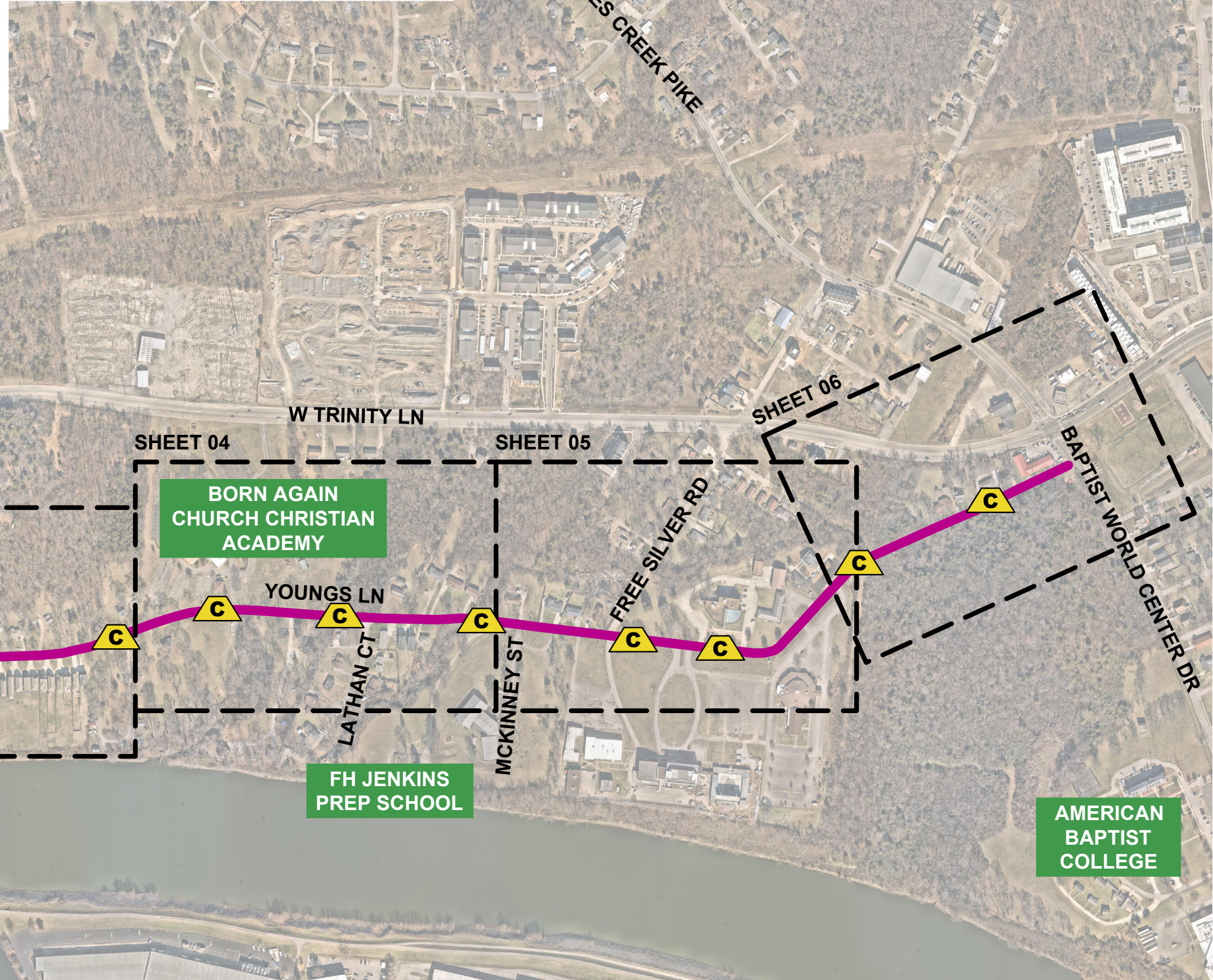

AERIAL IMAGERY SOURCE: NEARMAP



YOUNGS LANE  
TRAFFIC CALMING  
NASHVILLE, TN

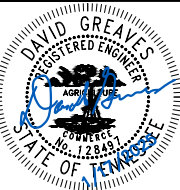

DESIGNED BY:	DJG
DRAWN BY:	RJS
CHECKED BY:	NDOT
DATE:	1/17/2025
KIMLEY-HORN PROJECT NO. 118800251	

<b>KEY</b>
SHEET NUMBER
<b>01</b>

This document, together with the concepts and designs presented herein, is intended only for the specific purpose and client for which it was prepared. Reuse of and improper reliance on this document without written authorization and adaptation by Kimley-Horn and Associates, Inc. shall be without liability to Kimley-Horn and Associates, Inc.

**SPEED CUSHIONS**

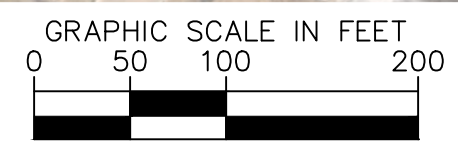
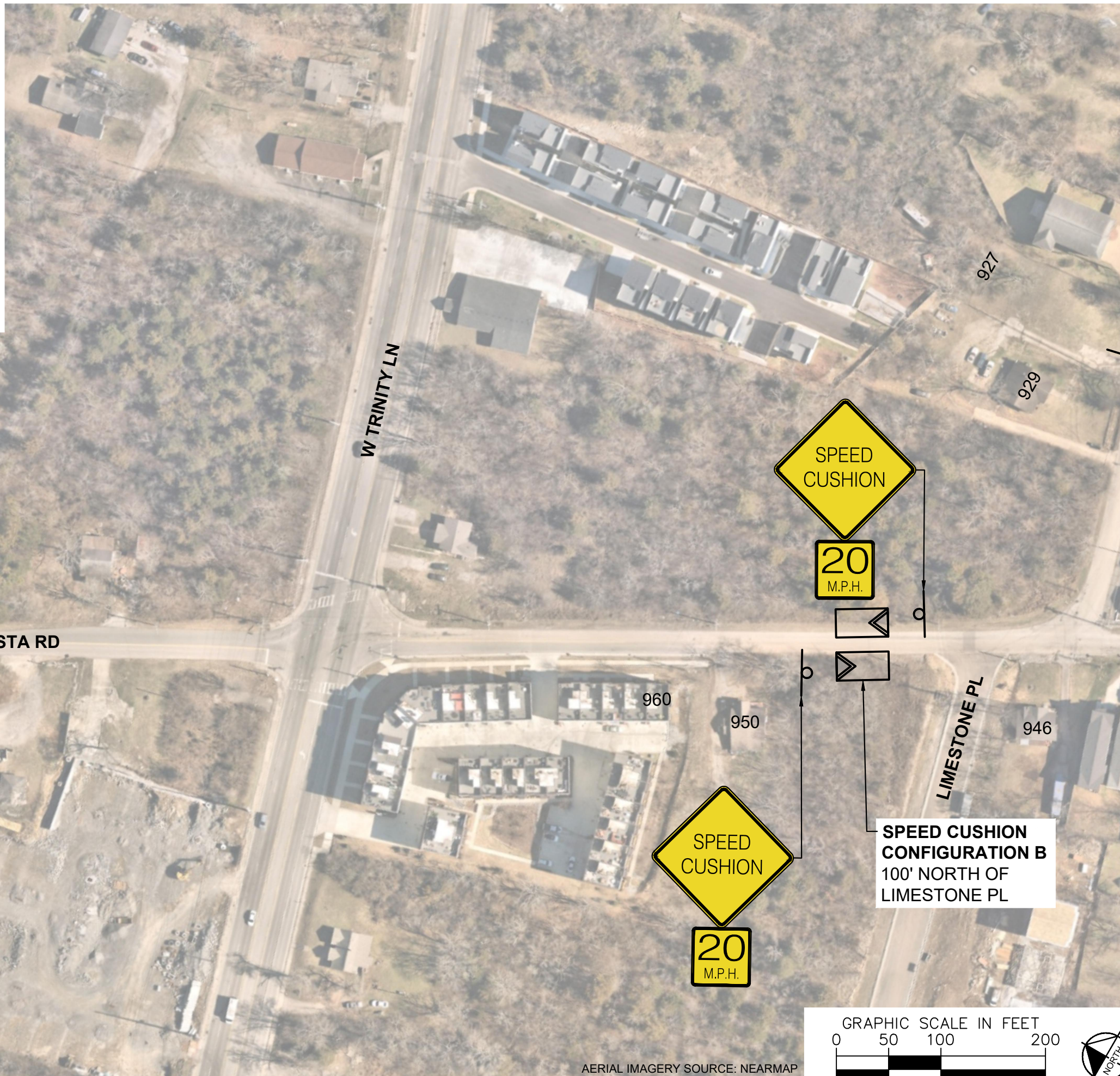

AERIAL IMAGERY SOURCE: NEARMAP



**YOUNGS LANE**  
**TRAFFIC CALMING**  
 NASHVILLE, TN

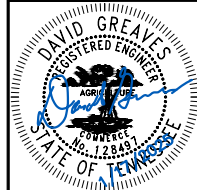

**Kimley»Horn**

DESIGNED BY:	DJG
DRAWN BY:	RJS
CHECKED BY:	NDOT
DATE:	1/17/2025
KIMLEY-HORN PROJECT NO.	118800051

**CONCEPT**  
 SHEET NUMBER  
**02**

This document, together with the concepts and designs presented herein, is intended only for the specific purpose and client for which it was prepared. Reuse of and improper reliance on this document without written authorization and adaptation by Kimley-Horn and Associates, Inc. shall be without liability to Kimley-Horn and Associates, Inc.

**SPEED CUSHIONS**

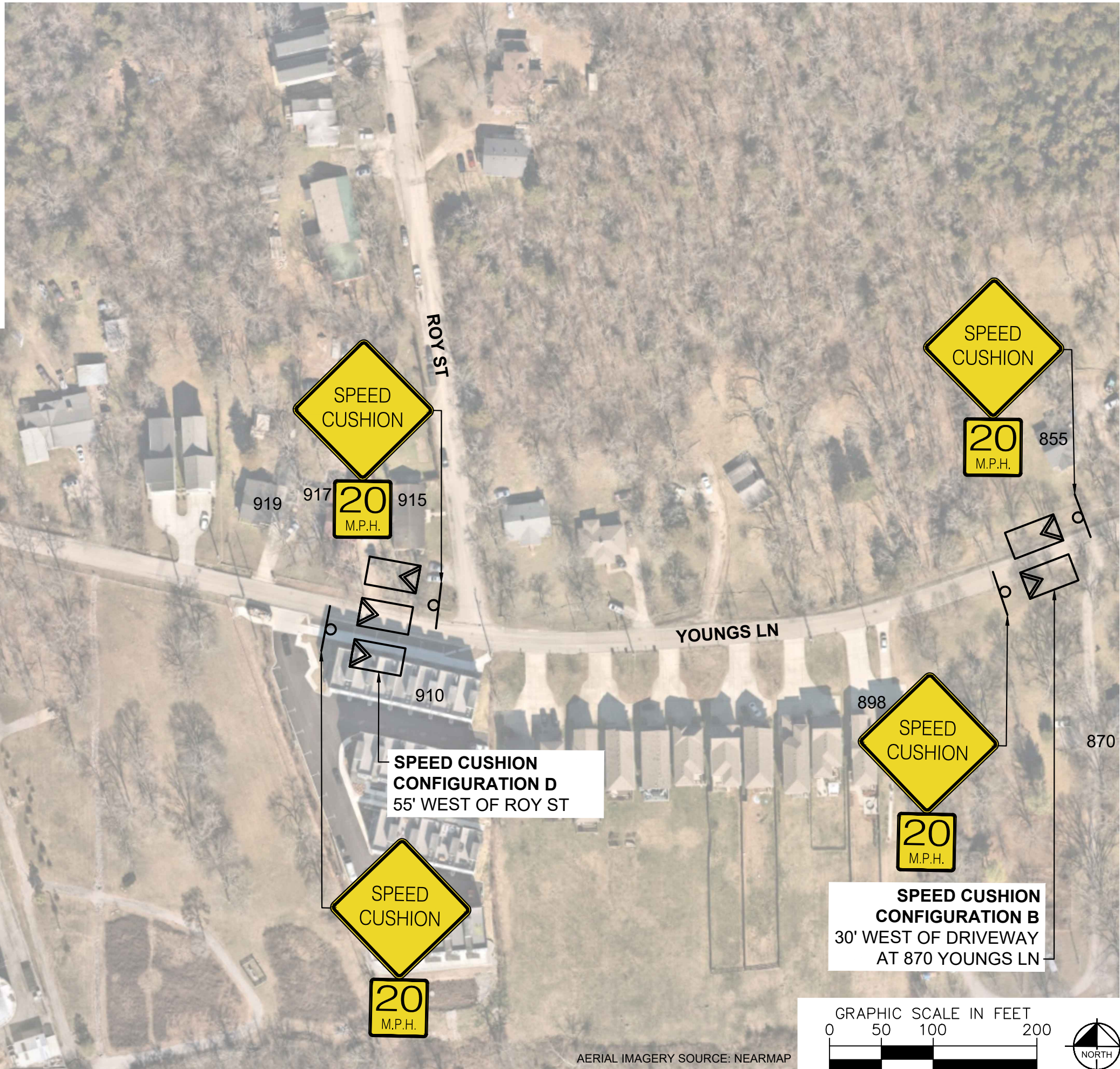

**SPEED CUSHION CONFIGURATION B**  
45' EAST OF DRIVEWAY  
AT 929 YOUNGS LN

**SPEED CUSHION CONFIGURATION D**  
55' WEST OF ROY ST

**SPEED CUSHION CONFIGURATION B**  
30' WEST OF DRIVEWAY  
AT 870 YOUNGS LN

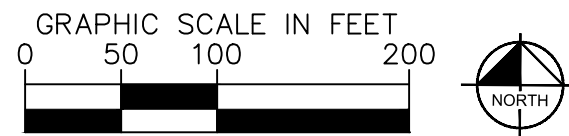

AERIAL IMAGERY SOURCE: NEARMAP



**YOUNGS LANE  
TRAFFIC CALMING**  
NASHVILLE, TN

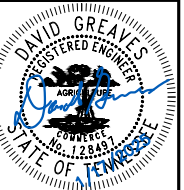

DESIGNED BY:	DJG
DRAWN BY:	RJS
CHECKED BY:	NDOT
DATE:	1/17/2025
KIMLEY-HORN PROJECT NO. 11890051	

**CONCEPT**  
SHEET NUMBER  
**03**

**SPEED CUSHIONS**

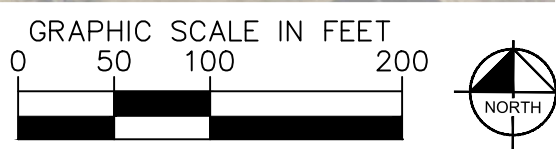
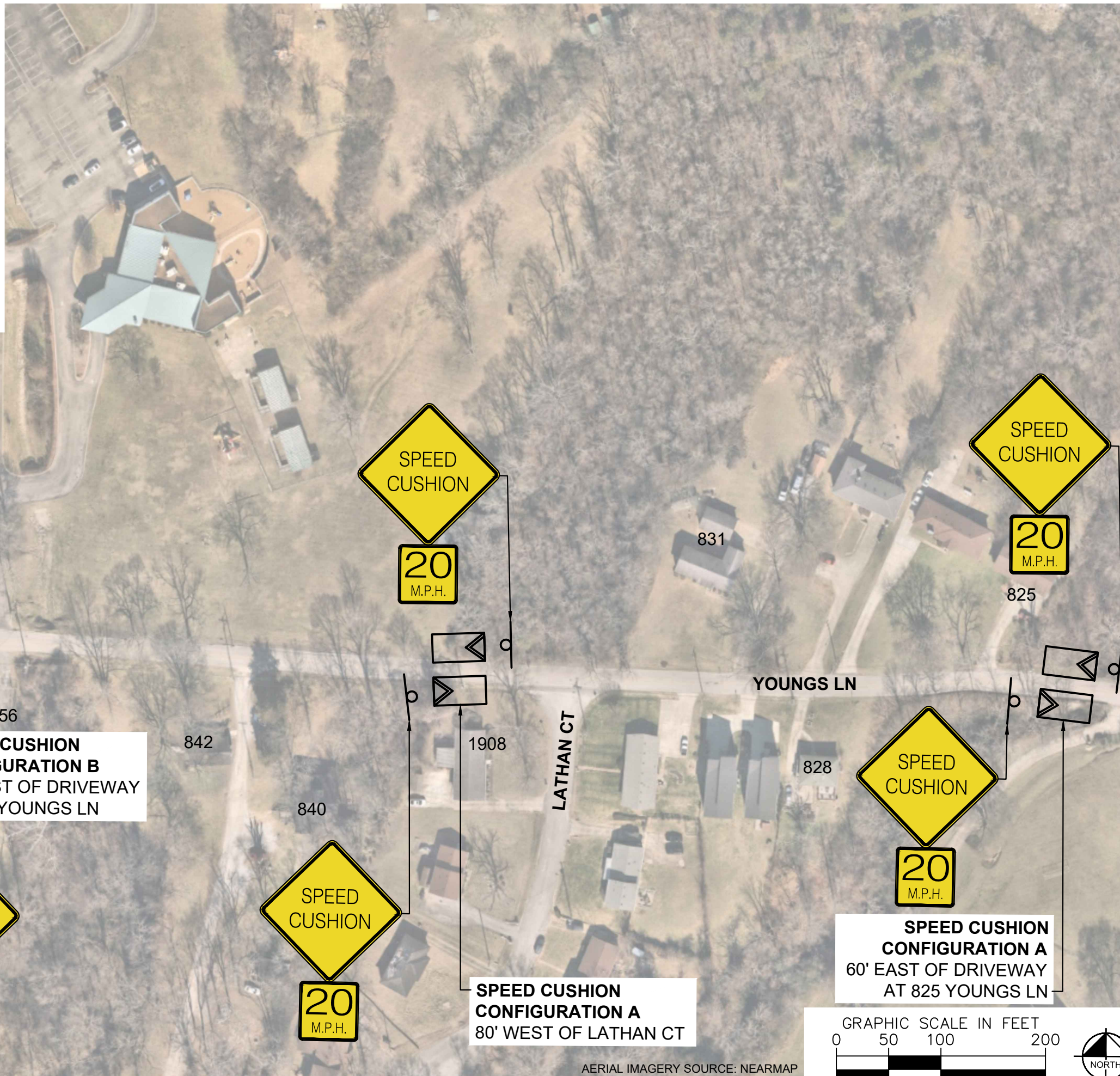

AERIAL IMAGERY SOURCE: NEARMAP



**YOUNGS LANE**  
**TRAFFIC CALMING**  
NASHVILLE, TN

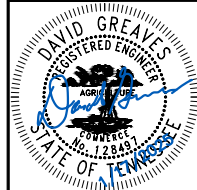

DESIGNED BY:	DJG
DRAWN BY:	RJS
CHECKED BY:	NDOT
DATE:	1/17/2025
KIMLEY-HORN PROJECT NO. 118800051	

**CONCEPT**

SHEET NUMBER  
**04**

This document, together with the concepts and designs presented herein, is intended only for the specific purpose and client for which it was prepared. Reuse of and improper reliance on this document without written authorization and adaptation by Kimley-Horn and Associates, Inc. shall be without liability to Kimley-Horn and Associates, Inc.

**SPEED CUSHIONS**

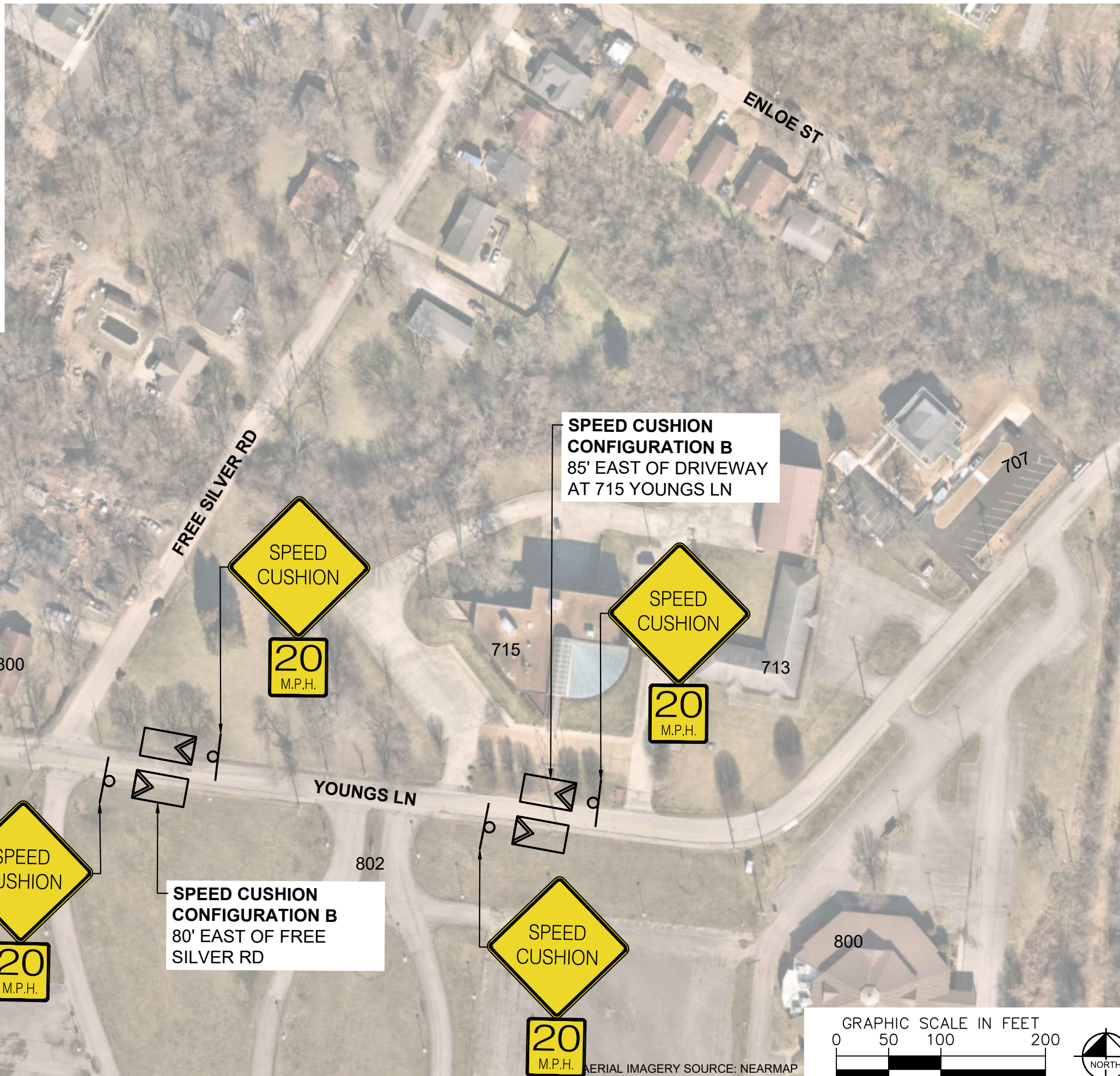

**YOUNGS LANE  
TRAFFIC CALMING**  
NASHVILLE, TN

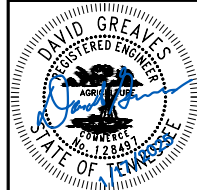

DESIGNED BY:	DJG
DRAWN BY:	RJS
CHECKED BY:	NDOT
DATE:	1/17/2025
KIMLEY-HORN PROJECT NO. 118800051	

**CONCEPT**  
SHEET NUMBER  
**05**

This document, together with the concepts and designs presented herein, is intended only for the specific purpose and client for which it was prepared. Reuse of and improper reliance on this document without written authorization and adaptation by Kimley-Horn and Associates, Inc. shall be without liability to Kimley-Horn and Associates, Inc.

**SPEED CUSHIONS**

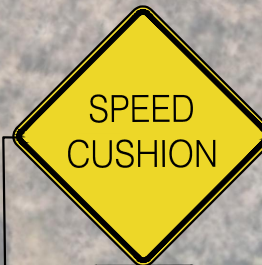
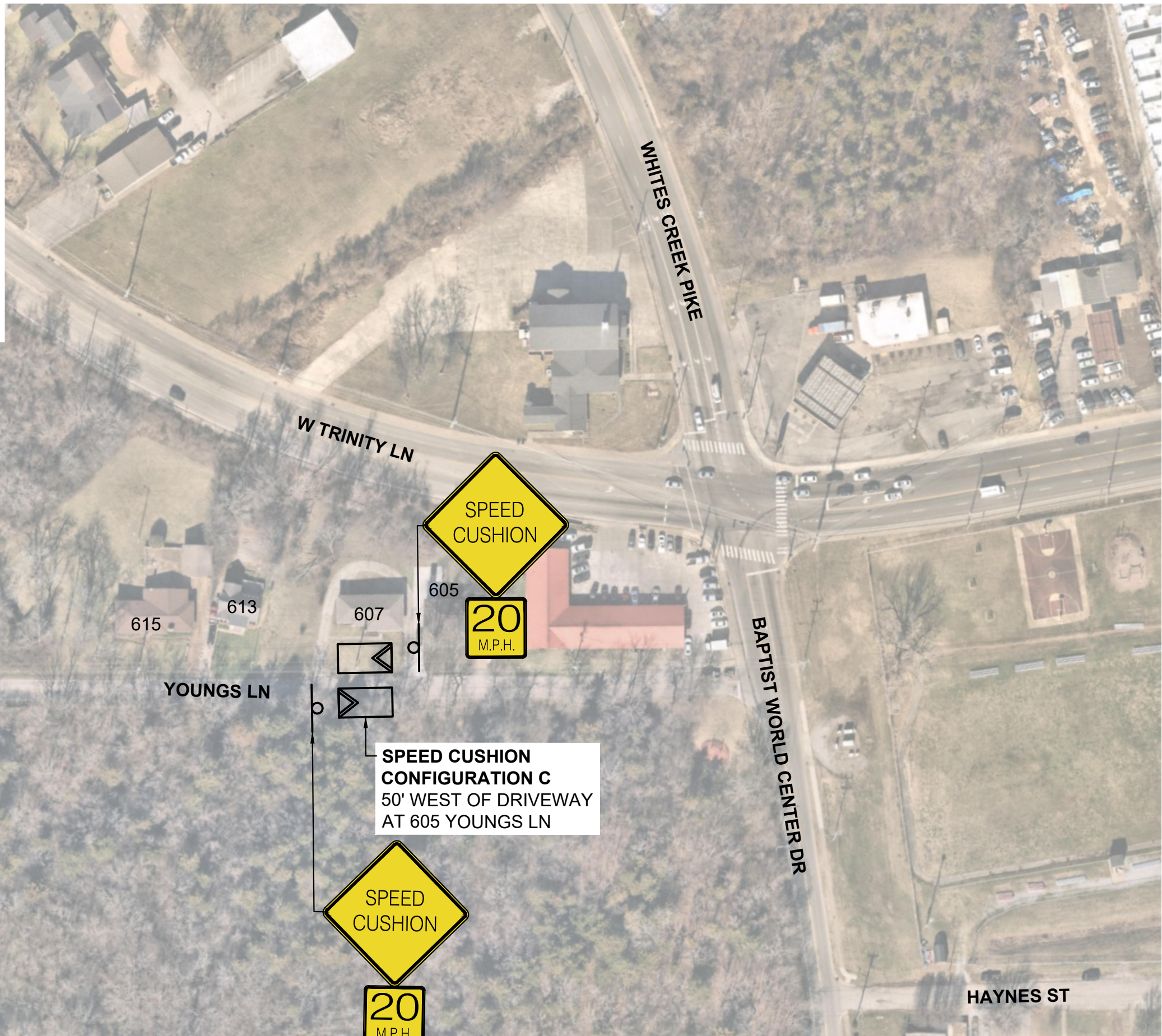

**SPEED CUSHION CONFIGURATION C**  
70' EAST OF DRIVEWAY  
AT 707 YOUNGS LN

**SPEED CUSHION CONFIGURATION C**  
50' WEST OF DRIVEWAY  
AT 605 YOUNGS LN

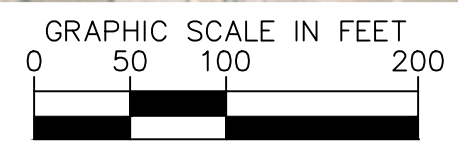

AERIAL IMAGERY SOURCE: NEARMAP



**YOUNGS LANE  
TRAFFIC CALMING**  
NASHVILLE, TN

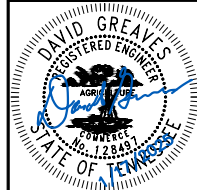

DESIGNED BY:	DJG
DRAWN BY:	RJS
CHECKED BY:	NDOT
DATE:	1/17/2025
KIMLEY-HORN PROJECT NO. 118800051	

**CONCEPT**  
SHEET NUMBER  
**06**

This document, together with the concepts and designs presented herein, is intended only for the specific purpose and client for which it was prepared. Reuse of and improper reliance on this document without written authorization and adaptation by Kimley-Horn and Associates, Inc. shall be without liability to Kimley-Horn and Associates, Inc.

### CONFIGURATION A

PAVEMENT WIDTH: 20'

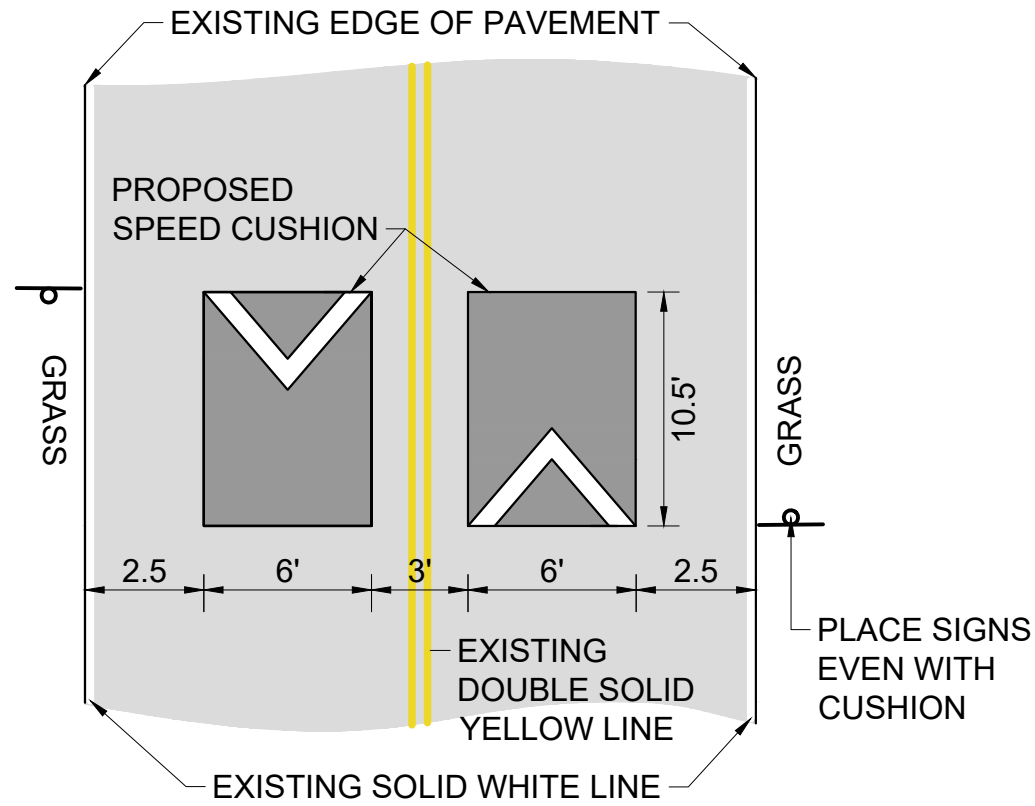

### CONFIGURATION B

PAVEMENT WIDTH: 21'

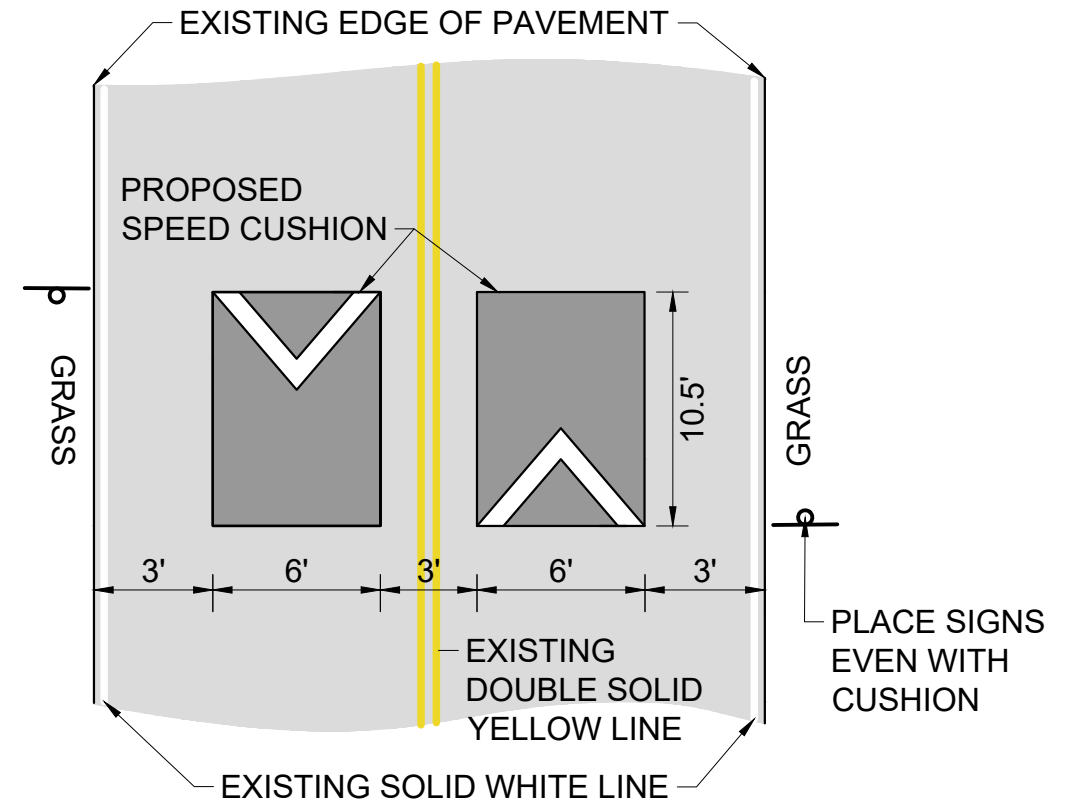

### CONFIGURATION C

PAVEMENT WIDTH: 22'

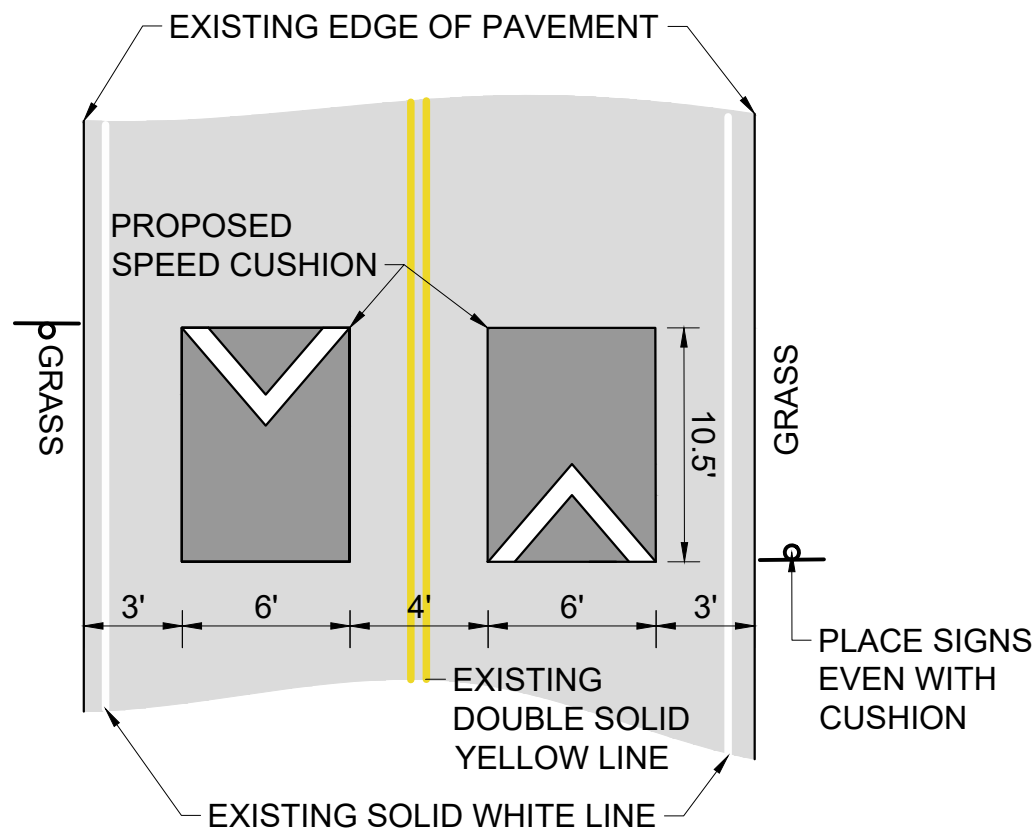

### CONFIGURATION D

PAVEMENT WIDTH: 30'

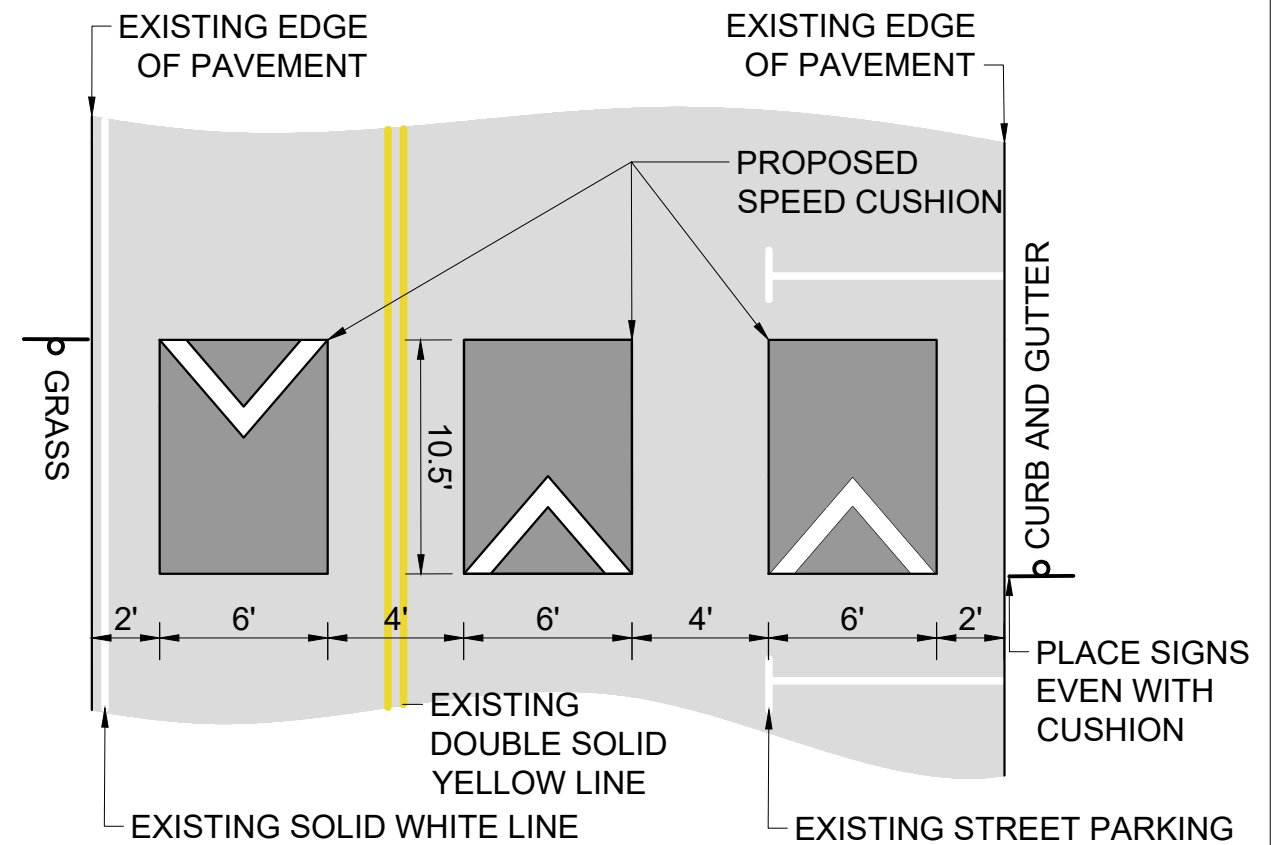

YOUNGS LANE  
TRAFFIC CALMING  
NASHVILLE, TN



DESIGNED BY:	DJG
DRAWN BY:	RJS
CHECKED BY:	NDOT
DATE:	1/17/2025
KIMLEY-HORN PROJECT NO. 118800251	

DETAIL

SHEET NUMBER  
07

This document, together with the concepts and designs presented herein, is intended only for the specific purpose and client for which it was prepared. Reuse of and improper reliance on this document without written authorization and adaptation by Kimley-Horn and Associates, Inc. shall be without liability to Kimley-Horn and Associates, Inc.