

ESTIMATED QUANTITIES

SPEED CUSHIONS

6' X 10.5' SPEED CUSHION WITH ONE ARROW	10
6' X 10.5' SPEED CUSHION TWO ARROWS	3

SIGNING



W17-1 (VAR.) "SPEED CUSHION" SIGN (30" X 30")	1
W17-1 (VAR.) "SPEED CUSHIONS AHEAD" SIGN (30" X 30")	3
W13-1P "30 M.P.H" SIGN (18" X 18")	4

PAVEMENT MARKINGS AND DELINEATORS

4" WHITE FLEXIBLE DELINEATOR	41
4" DOUBLE SOLID WHITE LINE (LF)	385
6" SOLID WHITE LINE (LF)	320

NOTE: ALL LOCATIONS ARE REFERENCED FROM CENTERLINE OF DRIVEWAYS OR OTHER LANDMARKS TO THE CENTER OF SPEED CUSHIONS OR SIGNS.

LEGEND

-  LIMITS OF TRAFFIC CALMING PROJECT
-  SPEED CUSHIONS
-  BULB-OUTS

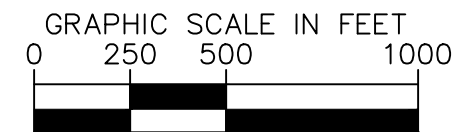
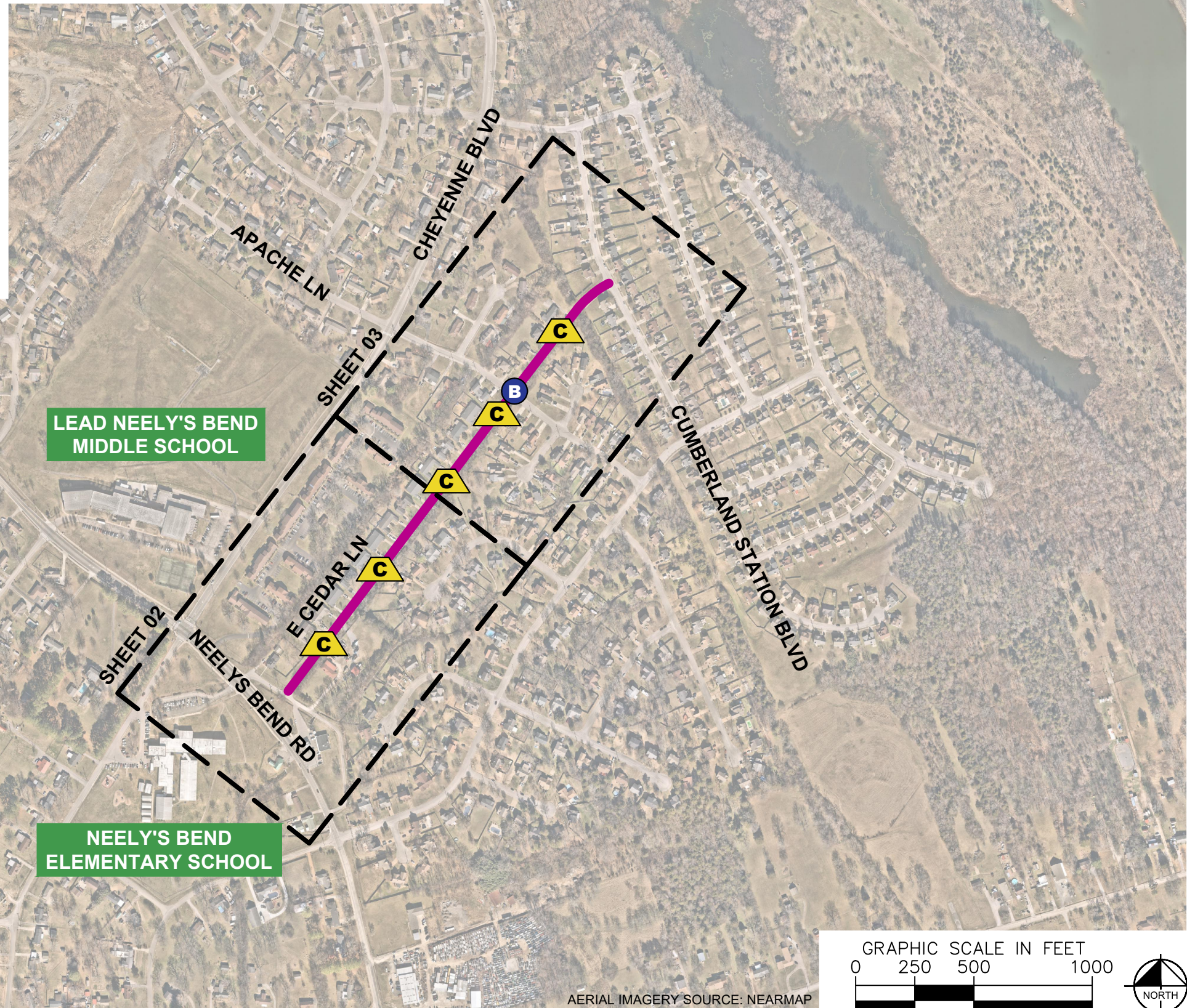

AERIAL IMAGERY SOURCE: NEARMAP



EAST CEDAR LANE
TRAFFIC CALMING
NASHVILLE, TN

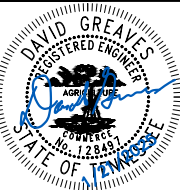

DESIGNED BY:	DJG
DRAWN BY:	ECK
CHECKED BY:	NDOT
DATE:	1/21/2025
KIMLEY-HORN PROJECT NO. 118800251	

KEY
SHEET NUMBER
01

This document, together with the concepts and designs presented herein, is intended only for the specific purpose and client for which it was prepared. Reuse of and improper reliance on this document without written authorization and adaptation by Kimley-Horn and Associates, Inc. shall be without liability to Kimley-Horn and Associates, Inc.

SPEED CUSHIONS

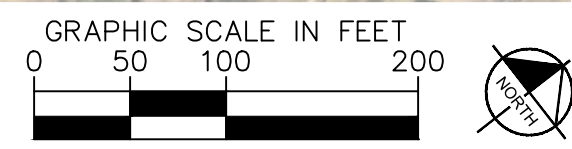
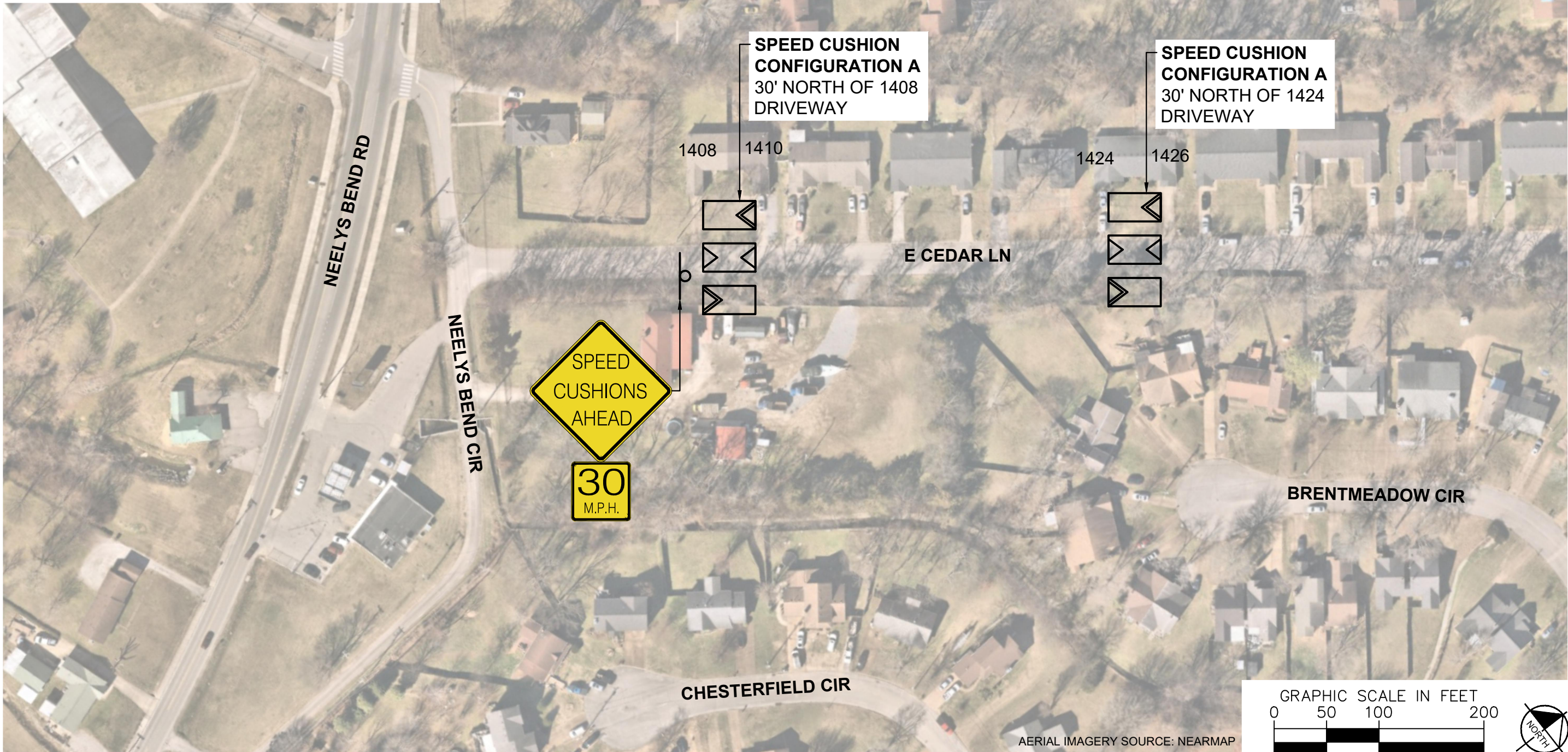

AERIAL IMAGERY SOURCE: NEARMAP



**EAST CEDAR LANE
TRAFFIC CALMING**
NASHVILLE, TN

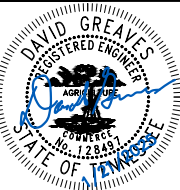

DESIGNED BY:	DJG
DRAWN BY:	ECK
CHECKED BY:	NDOT
DATE:	1/21/2025
KIMLEY-HORN PROJECT NO. 118800051	

CONCEPT

SHEET NUMBER
02

SPEED CUSHIONS

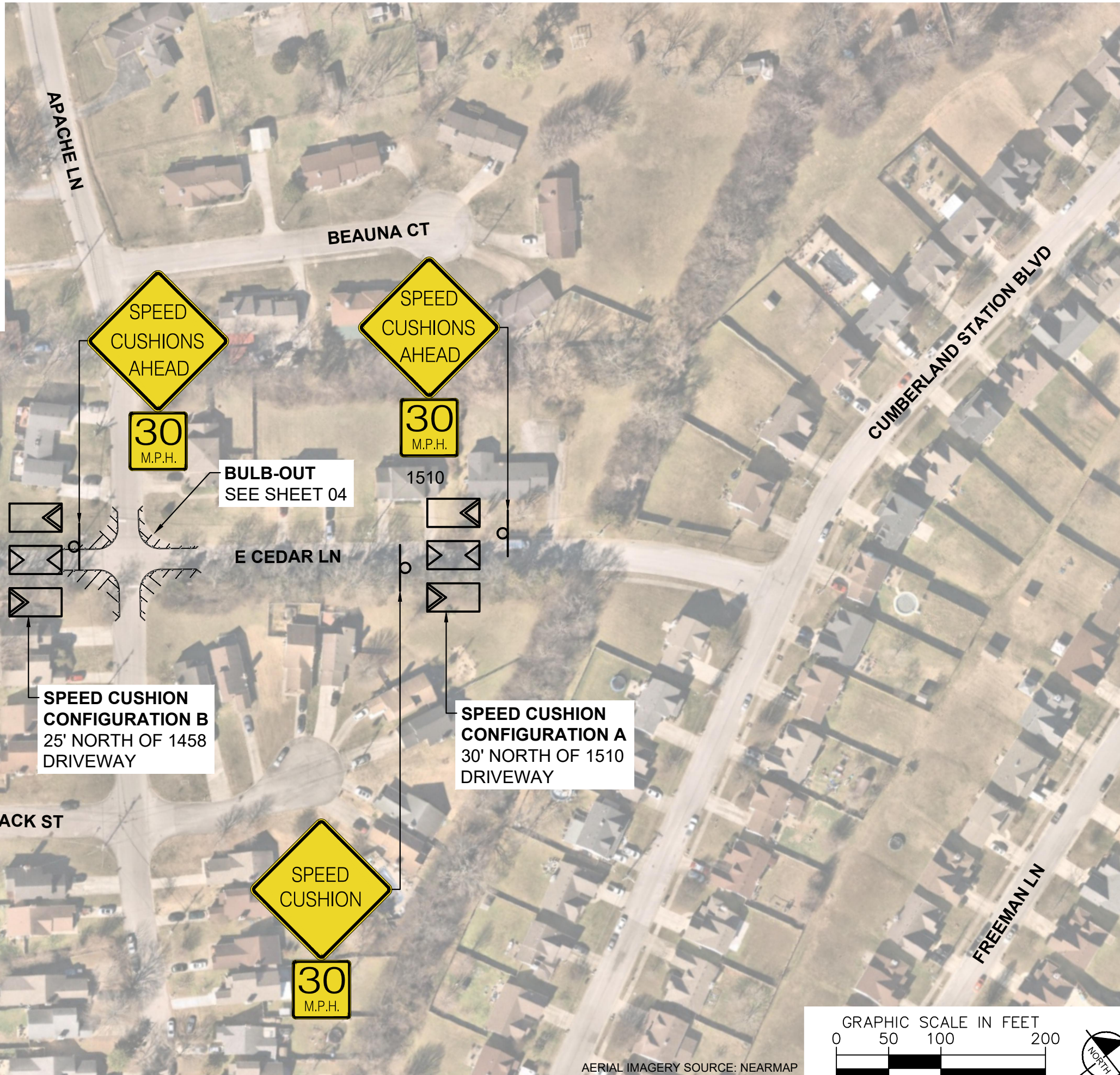

1444 1446

1458

1510

**BULB-OUT
SEE SHEET 04**

E CEDAR LN

TAMARACK ST

**SPEED CUSHION
CONFIGURATION A
30' NORTH OF 1444
DRIVEWAY**

**SPEED CUSHION
CONFIGURATION B
25' NORTH OF 1458
DRIVEWAY**

**SPEED CUSHION
CONFIGURATION A
30' NORTH OF 1510
DRIVEWAY**

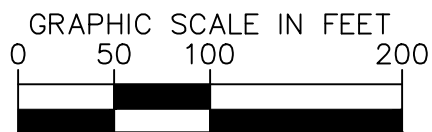

AERIAL IMAGERY SOURCE: NEARMAP



**EAST CEDAR LANE
TRAFFIC CALMING**
NASHVILLE, TN

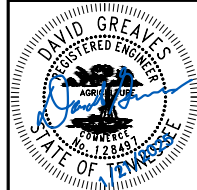

DESIGNED BY:	DJG
DRAWN BY:	ECK
CHECKED BY:	NDOT
DATE:	1/21/2025
KIMLEY-HORN PROJECT NO. 118800051	

CONCEPT
SHEET NUMBER
03

This document, together with the concepts and designs presented herein, is intended only for the specific purpose and client for which it was prepared. Reuse of and improper reliance on this document without written authorization and adaptation by Kimley-Horn and Associates, Inc. shall be without liability to Kimley-Horn and Associates, Inc.

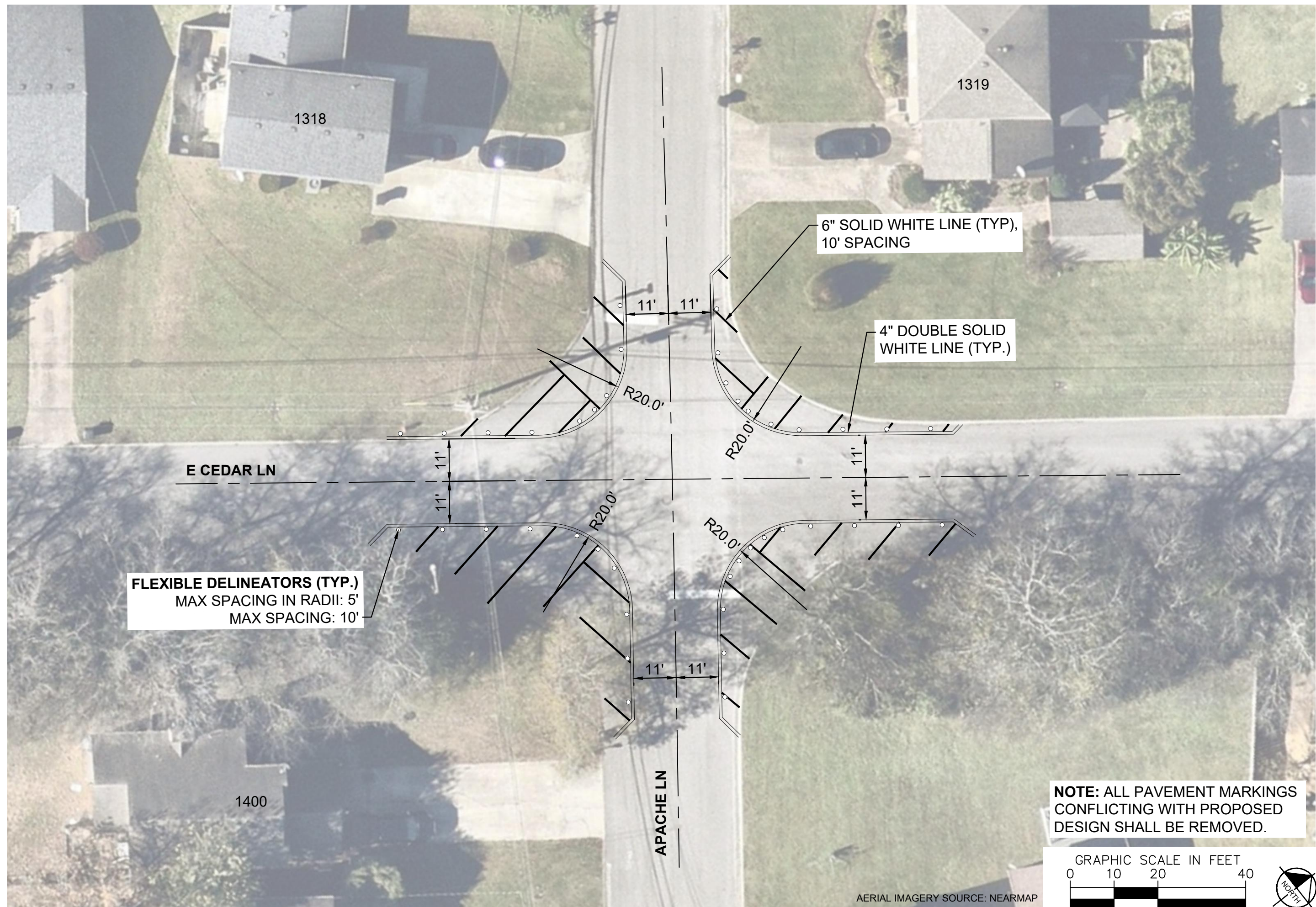

NOTE: ALL PAVEMENT MARKINGS CONFLICTING WITH PROPOSED DESIGN SHALL BE REMOVED.

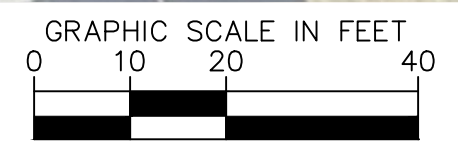

AERIAL IMAGERY SOURCE: NEARMAP



EAST CEDAR LANE
TRAFFIC CALMING
NASHVILLE, TN

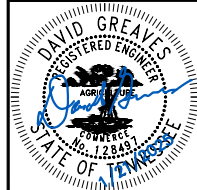

DESIGNED BY:	DJG
DRAWN BY:	ECK
CHECKED BY:	NDOT
DATE:	1/21/2025
KIMLEY-HORN PROJECT NO. 118800051	

CONCEPT
SHEET NUMBER
04

CONFIGURATION A

PAVEMENT WIDTH: 31'

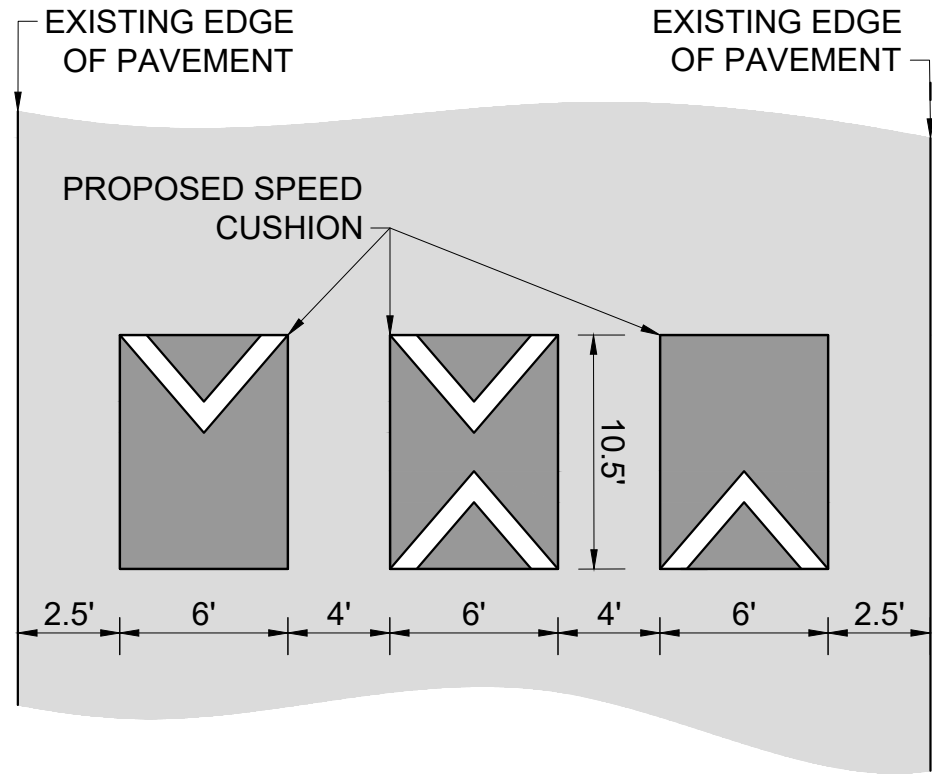

CONFIGURATION B

PAVEMENT WIDTH: 30'

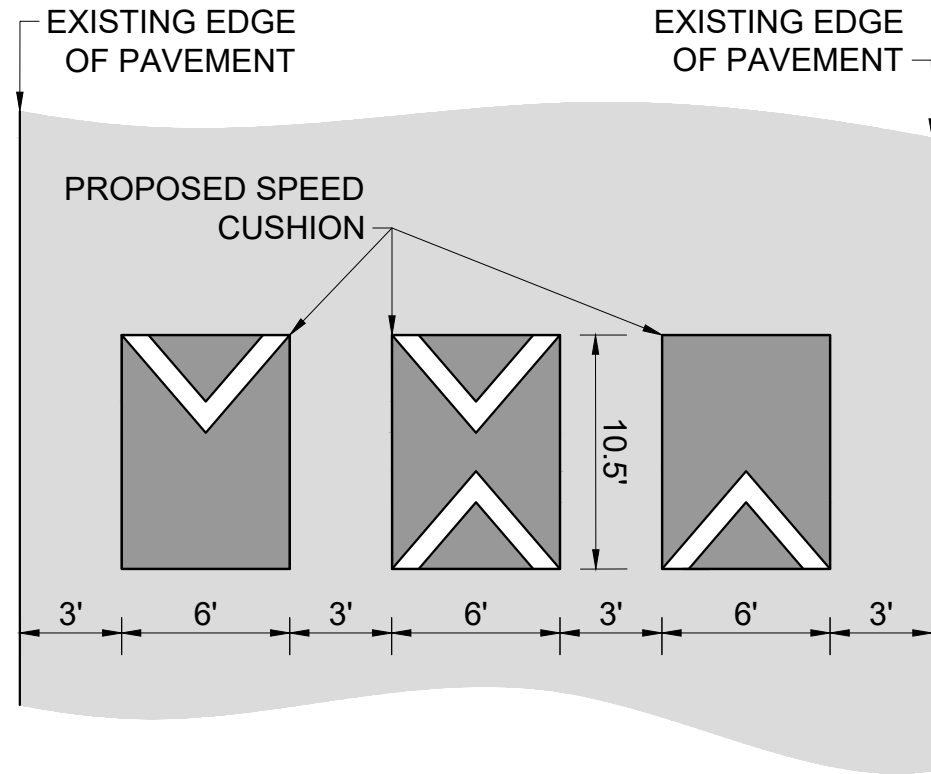

This document, together with the concepts and designs presented herein, is intended only for the specific purpose and client for which it was prepared. Reuse of and improper reliance on this document without written authorization and adaptation by Kimley-Horn and Associates, Inc. shall be without liability to Kimley-Horn and Associates, Inc.



EAST CEDAR LANE
TRAFFIC CALMING
NASHVILLE, TN

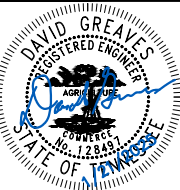

DESIGNED BY:	DJG
DRAWN BY:	ECK
CHECKED BY:	NDOT
DATE:	1/21/2025
KIMLEY-HORN PROJECT NO. 118800051	

DETAIL

SHEET NUMBER
05