

ESTIMATED QUANTITIES

SPEED CUSHIONS

6' X 10.5' SPEED CUSHION WITH ONE ARROW	20
6' X 10.5' SPEED CUSHION WITH DSYL	3

SIGNING





W17-1 (VAR.) "SPEED CUSHION" SIGN (30" X 30")	2
W17-1 (VAR.) "SPEED CUSHIONS AHEAD" SIGN (30" X 30")	6
W13-1P "20 M.P.H" SIGN (18" X 18")	8
RADAR FEEDBACK SIGN	2
STOP SIGN (RELOCATED)	1

PAVEMENT MARKINGS AND DELINEATORS

4" WHITE FLEXIBLE DELINEATOR	39
4" DOUBLE SOLID WHITE LINE (LF)	275
6" SOLID WHITE LINE (LF)	200
24" WHITE STOP LINE (LF)	20

NOTE: ALL LOCATIONS ARE REFERENCED FROM CENTERLINE OF DRIVEWAYS OR OTHER LANDMARKS TO THE CENTER OF SPEED CUSHIONS OR SIGNS.

LEGEND

-  LIMITS OF TRAFFIC CALMING PROJECT
-  SPEED CUSHIONS
-  RADAR FEEDBACK SIGN
-  BULB-OUTS

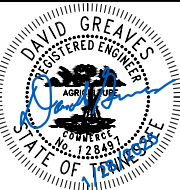
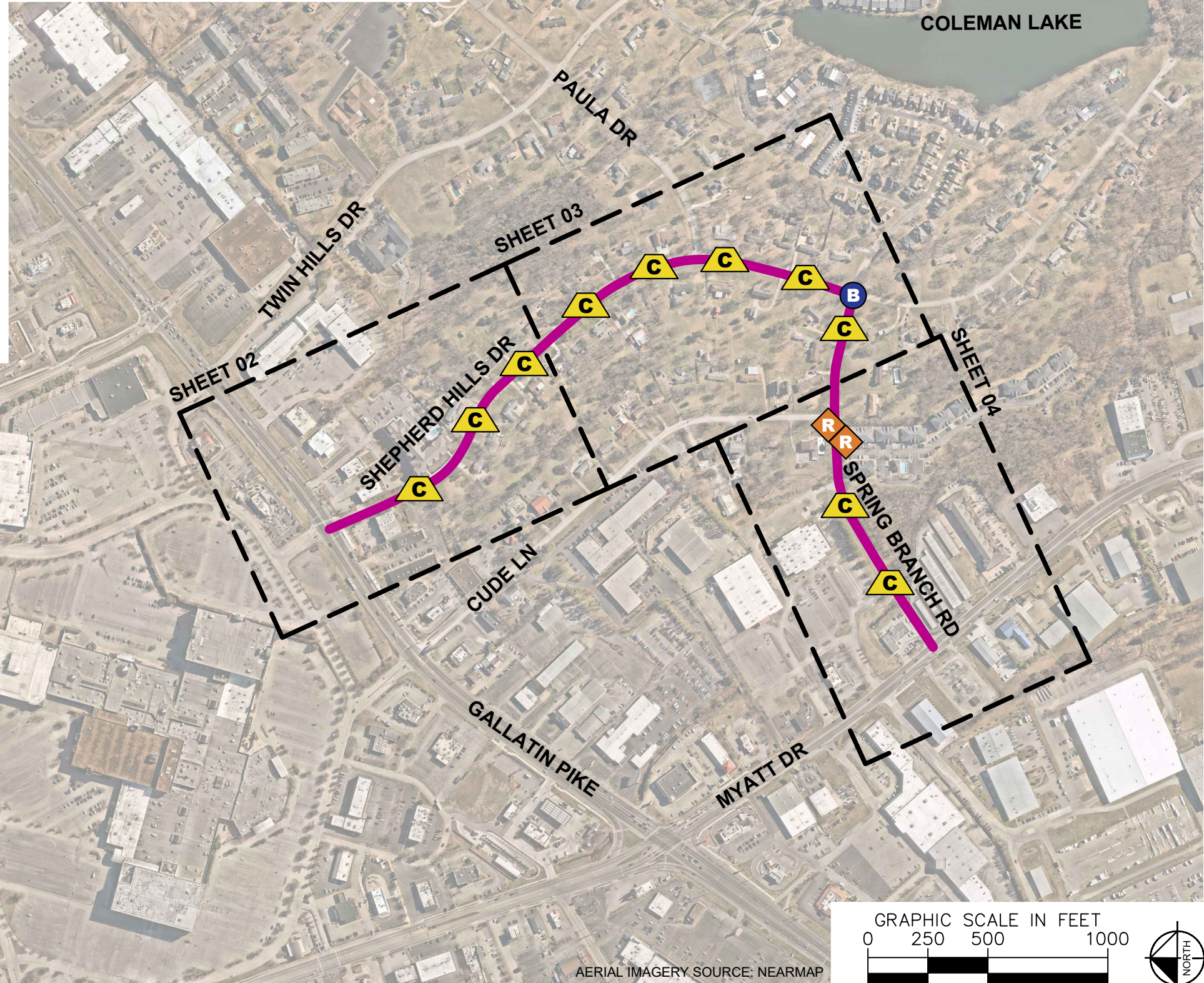

DESIGNED BY:	DJG
DRAWN BY:	RJS
CHECKED BY:	NDOT
DATE:	1/28/2025
KIMLEY-HORN PROJECT NO. 11890046	

KEY

SHEET NUMBER
01

SPEED CUSHIONS

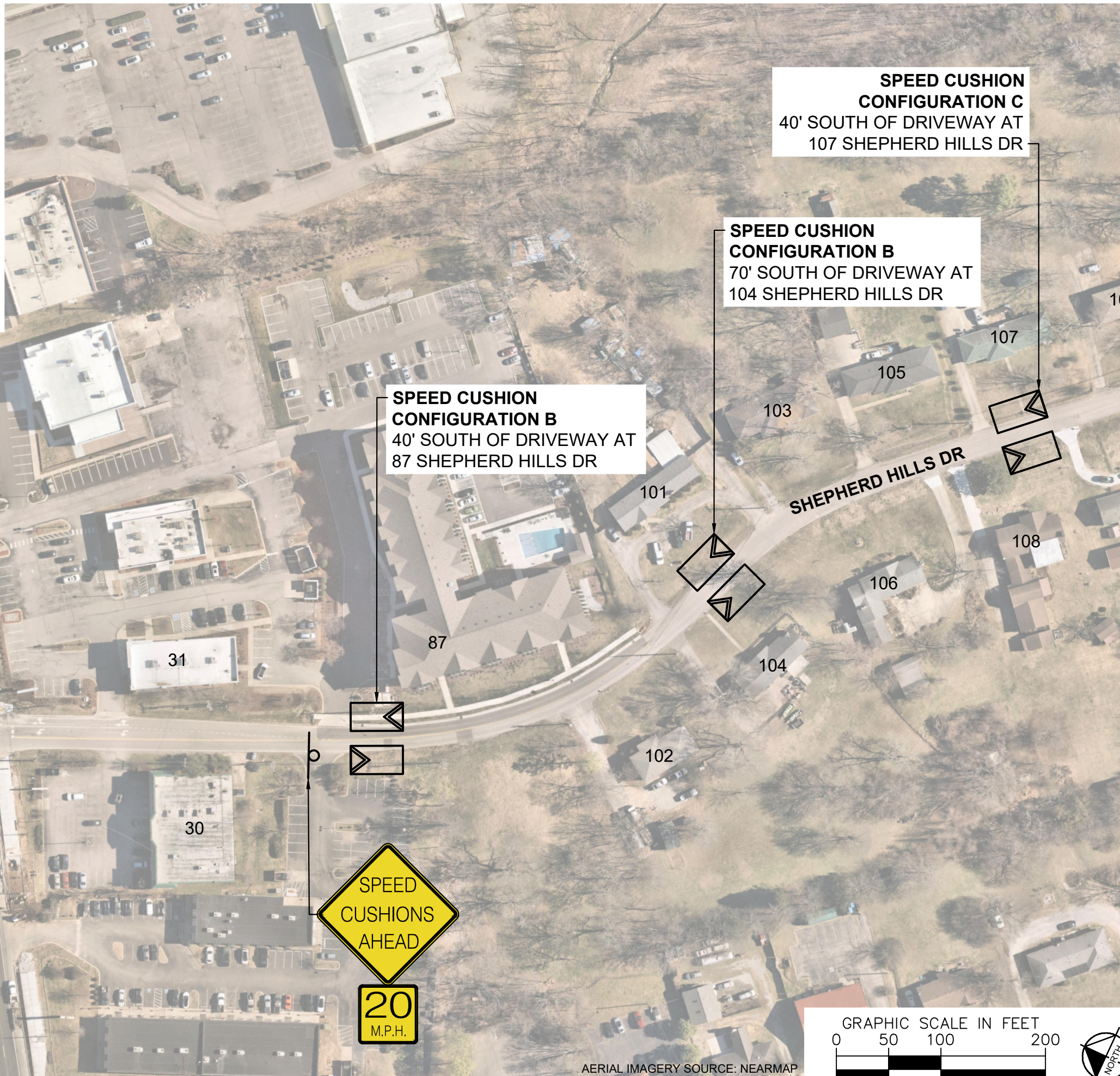

SPEED CUSHION CONFIGURATION C
40' SOUTH OF DRIVEWAY AT
107 SHEPHERD HILLS DR

SPEED CUSHION CONFIGURATION B
70' SOUTH OF DRIVEWAY AT
104 SHEPHERD HILLS DR

SPEED CUSHION CONFIGURATION B
40' SOUTH OF DRIVEWAY AT
87 SHEPHERD HILLS DR

SPEED
CUSHIONS
AHEAD

20
M.P.H.

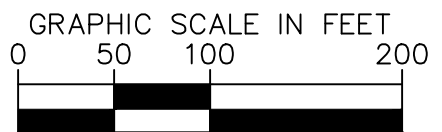

AERIAL IMAGERY SOURCE: NEARMAP



SHEPHERD HILLS DRIVE
TRAFFIC CALMING
NASHVILLE, TN

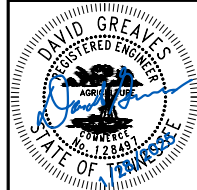

Kimley»Horn

DESIGNED BY:	DJG
DRAWN BY:	RJS
CHECKED BY:	NDOT
DATE:	1/28/2025
KIMLEY-HORN PROJECT NO.:	11880046

CONCEPT
SHEET NUMBER
02

This document, together with the concepts and designs presented herein, is intended only for the specific purpose and client for which it was prepared. Reuse of and improper reliance on this document without written authorization and adaptation by Kimley-Horn and Associates, Inc. shall be without liability to Kimley-Horn and Associates, Inc.

This document, together with the concepts and designs presented herein, is intended only for the specific purpose and client for which it was prepared. Reuse of and improper reliance on this document without written authorization and adaptation by Kimley-Horn and Associates, Inc. shall be without liability to Kimley-Horn and Associates, Inc.

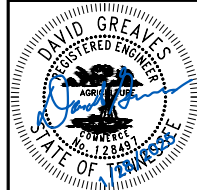

DESIGNED BY:	DJG
DRAWN BY:	RJS
CHECKED BY:	NDOT
DATE:	1/28/2025
KIMLEY-HORN PROJECT NO.:	118900046

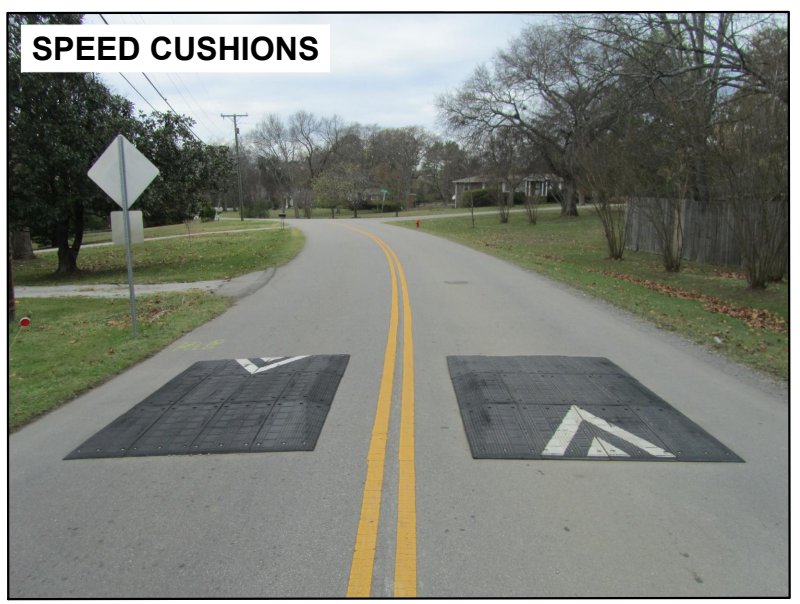
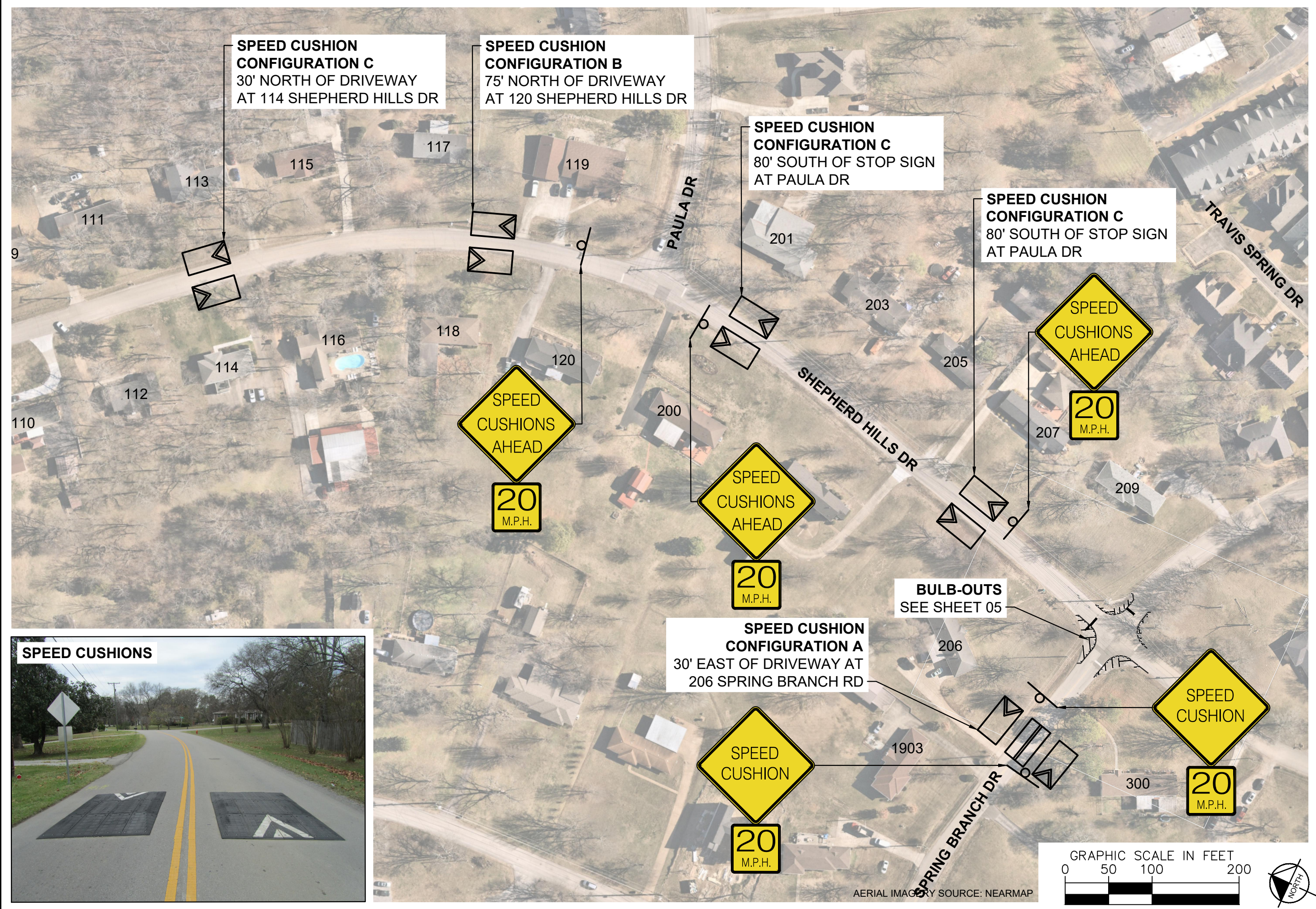

SPEED CUSHIONS



RADAR FEEDBACK SIGN

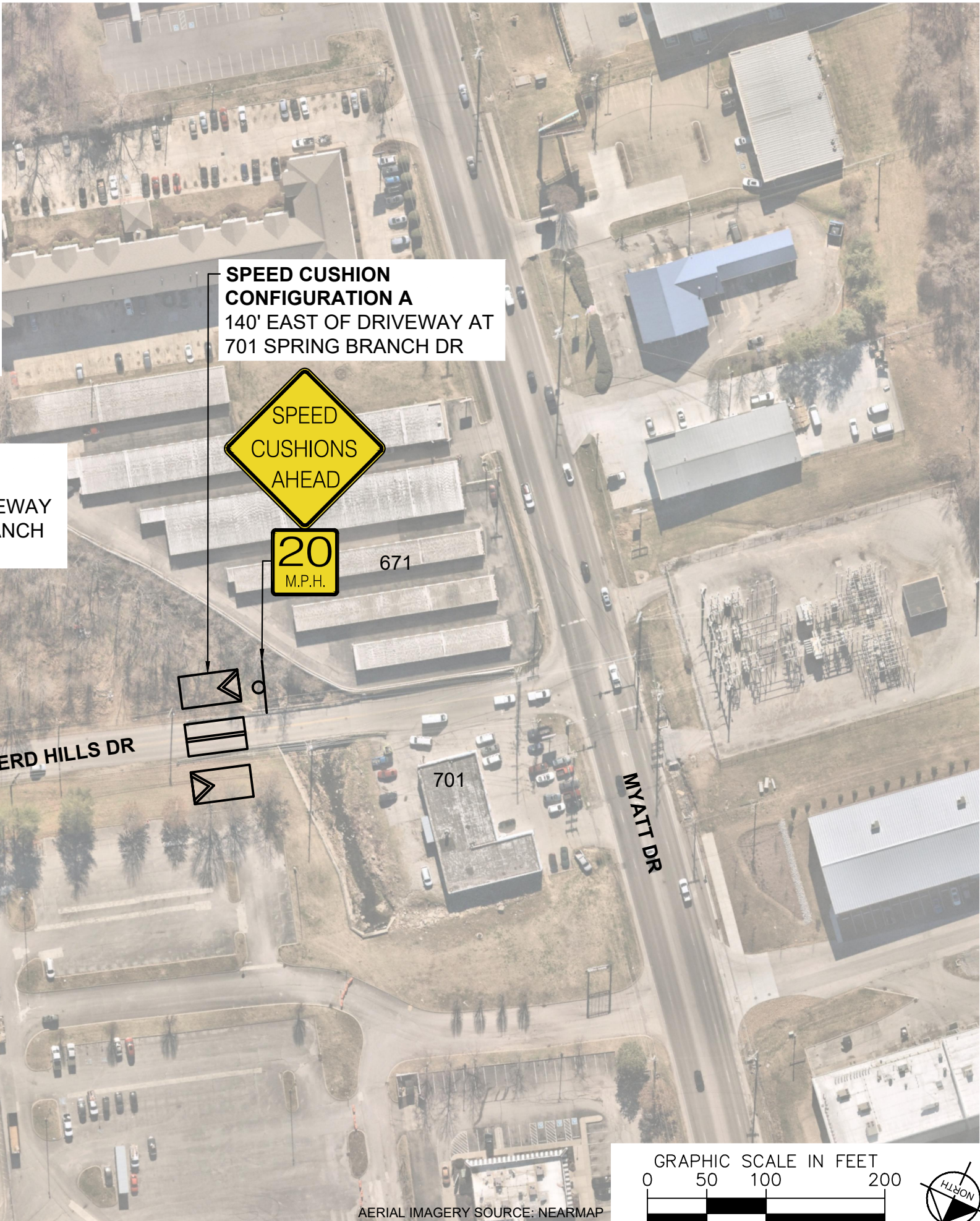

SPEED CUSHION CONFIGURATION A
140' EAST OF DRIVEWAY AT 701 SPRING BRANCH DR

SPEED CUSHION CONFIGURATION A
115' WEST OF DRIVEWAY AT 721 SPRING BRANCH DR

RADAR FEEDBACK SIGN
115' WEST OF DRIVEWAY AT 1900 SHEPHERD HILLS DR, FACING WEST (FOR EASTBOUND TRAFFIC)

RADAR FEEDBACK SIGN
83' WEST OF DRIVEWAY AT 1900 SHEPHERD HILLS DR, FACING EAST (FOR WESTBOUND TRAFFIC)

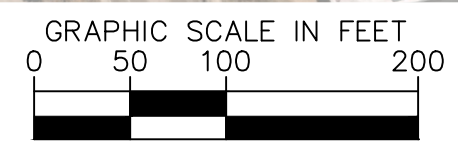

AERIAL IMAGERY SOURCE: NEARMAP



SHEPHERD HILLS DRIVE
TRAFFIC CALMING
NASHVILLE, TN

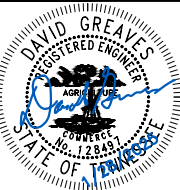

DESIGNED BY:	DJG
DRAWN BY:	RJS
CHECKED BY:	NDOT
DATE:	1/28/2025
KIMLEY-HORN PROJECT NO. 11890046	

CONCEPT

SHEET NUMBER
04

This document, together with the concepts and designs presented herein, is intended only for the specific purpose and client for which it was prepared. Reuse of and improper reliance on this document without written authorization and adaptation by Kimley-Horn and Associates, Inc. shall be without liability to Kimley-Horn and Associates, Inc.

This document, together with the concepts and designs presented herein, is intended only for the specific purpose and client for which it was prepared. Reuse of and improper reliance on this document without written authorization and adaptation by Kimley-Horn and Associates, Inc. shall be without liability to Kimley-Horn and Associates, Inc.

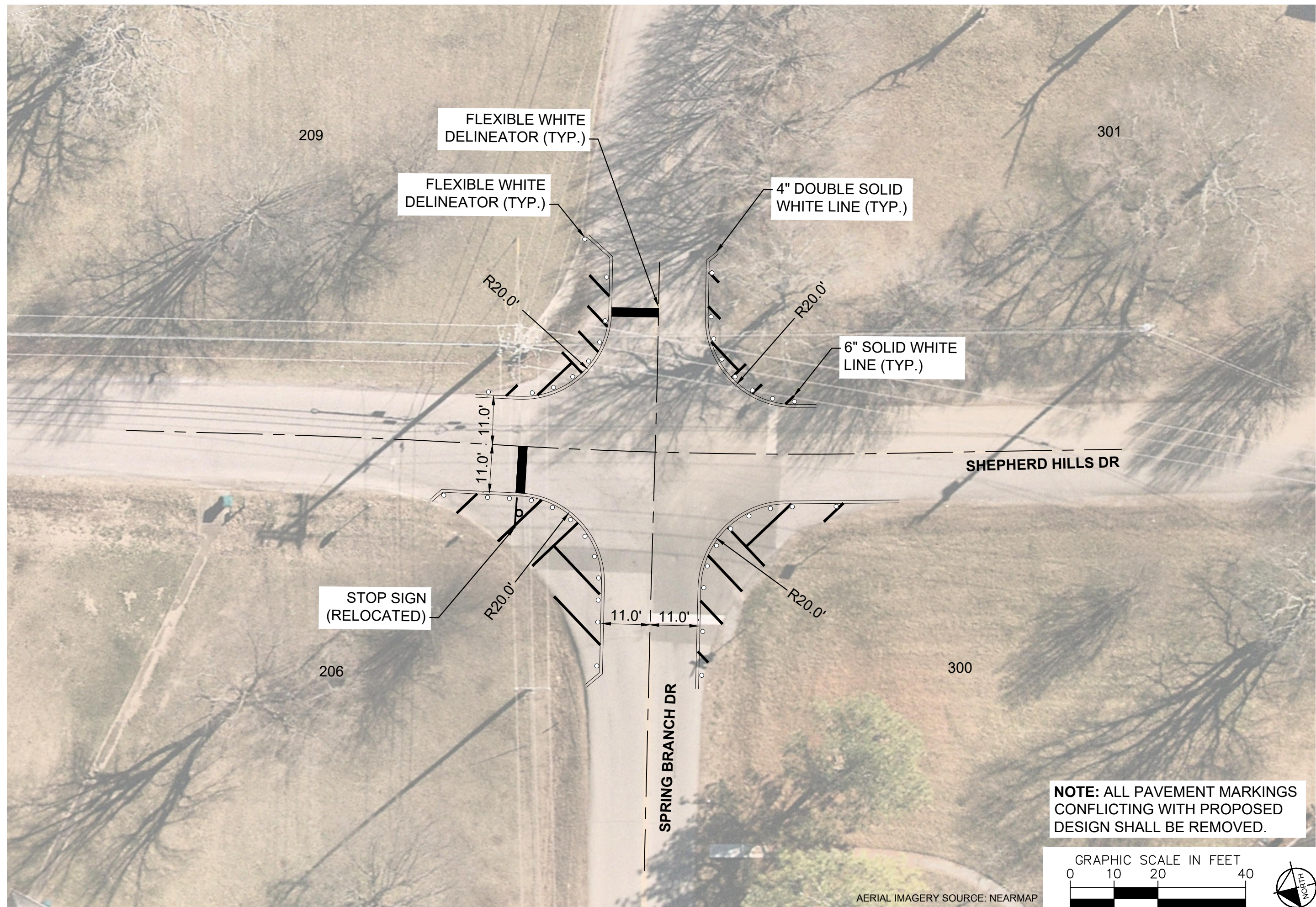

**NOTE: ALL PAVEMENT MARKINGS
CONFLICTING WITH PROPOSED
DESIGN SHALL BE REMOVED.**

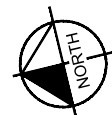
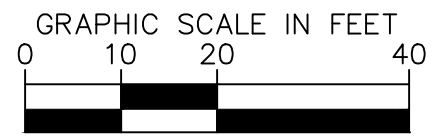

AERIAL IMAGERY SOURCE: NEARMAP



**SHEPHERD HILLS DRIVE
TRAFFIC CALMING**
NASHVILLE, TN

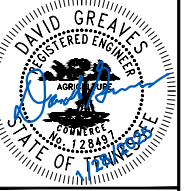

DESIGNED BY:	DJG
DRAWN BY:	RJS
CHECKED BY:	NDOT
DATE:	1/28/2025
KIMLEY-HORN PROJECT NO.:	118900046

CONCEPT
SHEET NUMBER
05

CONFIGURATION A

PAVEMENT WIDTH: 28'

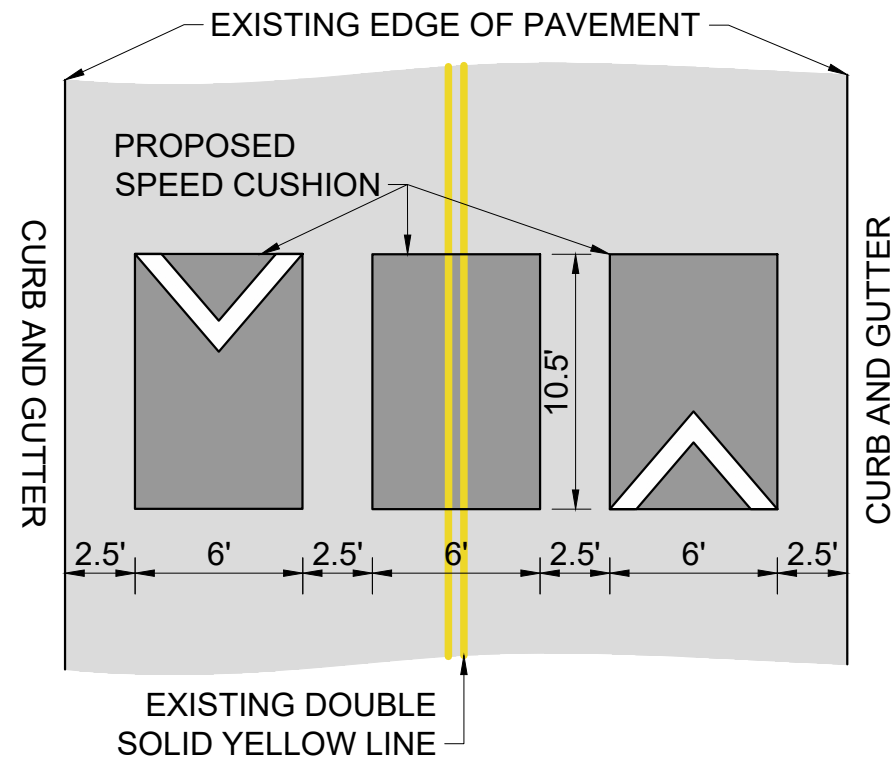

CONFIGURATION B

PAVEMENT WIDTH: 22'

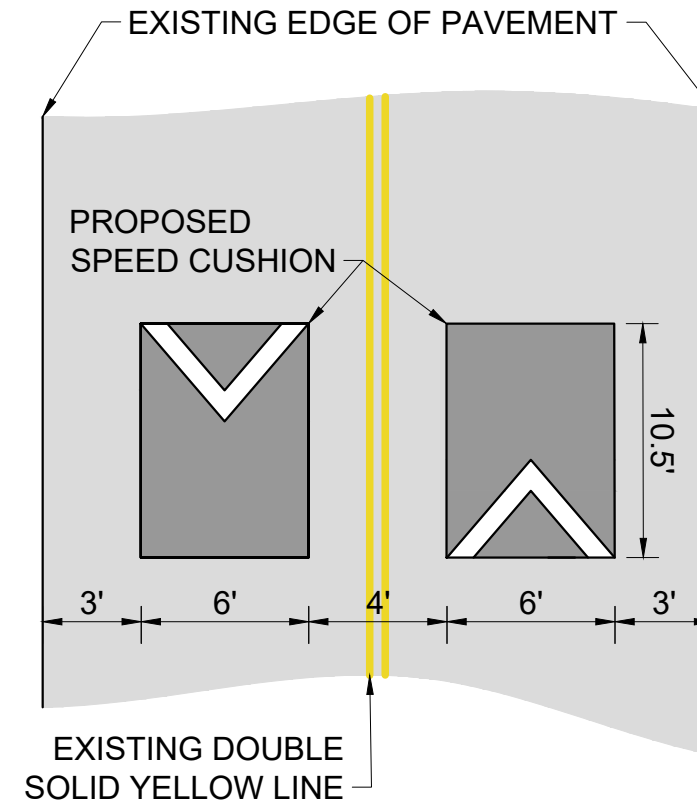

CONFIGURATION C

PAVEMENT WIDTH: 20-21'

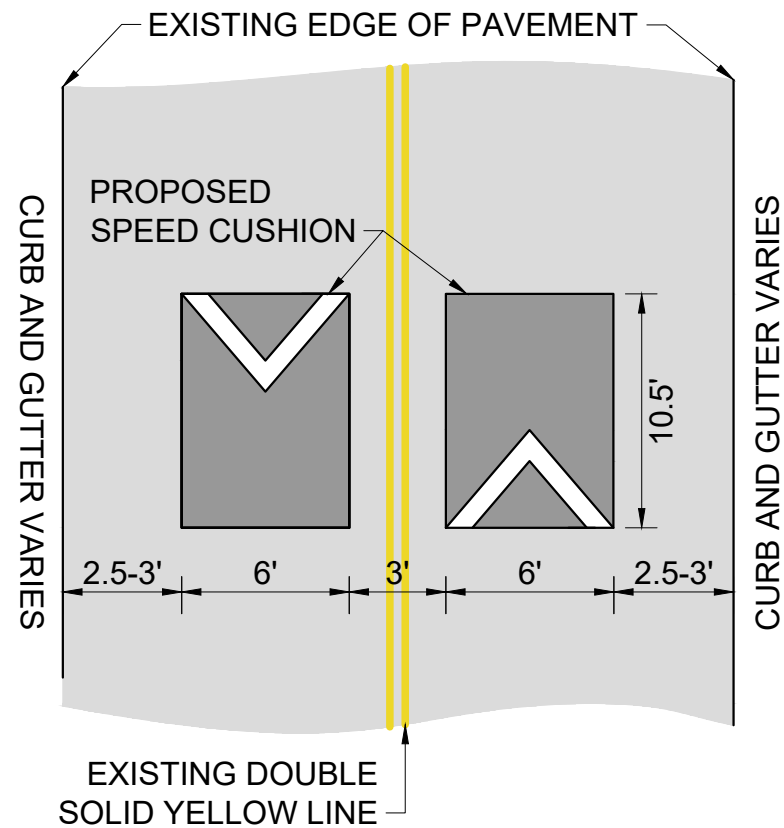

SHEPHERD HILLS DRIVE
TRAFFIC CALMING
NASHVILLE, TN

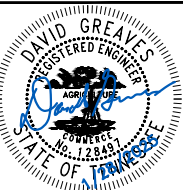

DESIGNED BY:	DJG
DRAWN BY:	RJS
CHECKED BY:	NDOT
DATE:	1/28/2025
KIMLEY-HORN PROJECT NO. 118800046	

DETAIL

SHEET NUMBER
06

This document, together with the concepts and designs presented herein, is intended only for the specific purpose and client for which it was prepared. Reuse of and improper reliance on this document without written authorization and adaptation by Kimley-Horn and Associates, Inc. shall be without liability to Kimley-Horn and Associates, Inc.